

4th Dimension

User Reference
Windows[®]/Mac[™] OS

4th Dimension User Reference **Mac[™] OS and Windows[®] Versions**

Copyright© 1985 - 2003 4D SA / 4D, Inc.
All rights reserved.

The software described in this manual is governed by the grant of license provided in this package. The software and the manual are copyrighted and may not be reproduced in whole or in part except for the personal licensee's use and solely in accordance with the contractual terms. This includes copying the electronic media, archiving, or using the software in any manner other than that provided for in the Software license Agreement.

4th Dimension, 4D, the 4D logo, 4D Server, 4D Runtime, 4D Compiler, 4D Backup, 4D View, 4D Write, 4D Draw, 4D, and the 4D logo are registered trademarks of 4D SA.

Microsoft and Windows are registered trademarks of Microsoft Corporation.

Apple, Macintosh, Power Macintosh, Laser Writer, Image Writer, and QuickTime are trademarks or registered trademarks of Apple Computer Inc.

Mac2Win Software Copyright © 1990-2003 is a product from Altura Software, Inc.

4th Dimension includes cryptographic software written by Eric Young (eay@cryptsoft.com)
4th Dimension includes software written by Tim Hudson (tjh@cryptsoft.com).

All other referenced trade names are trademarks, registered trademarks, or copyrights of their respective holders.

IMPORTANT LICENSE INFORMATION

Use of this software is subject to its license agreement included with the software. Please read the License Agreement carefully before using the software.

Contents

- Preface 11**
 - About the Manuals 11
 - About This Manual 12
 - Windows/Mac™OS versions 12
 - Chapter Descriptions 12
 - Conventions. 14
 - Using Hypertext 14

- Chapter 1 Introduction to the User Environment 15**
 - The 4th Dimension Environments 16
 - The 4th Dimension Plug-ins 17
 - The 4th Dimension Components 18
 - 4D Server and 4th Dimension 18
 - The User Environment 19
 - Tables and Forms 20
 - The Current Selection 20
 - Multi-tasking in 4th Dimension 22
 - 4th Dimension Desktop Files 22
 - Choosing and Opening a Log File. 23
 - Password Protection 26
 - Entering a Password-protected Database 27
 - Using a Password-protected Database. 28
 - User Environment Menus 29
 - Menu Bar 29
 - Toolbar 29
 - Custom Menus and Toolbars 29
 - File Menu 30
 - Edit Menu 31
 - Use Menu 32
 - Enter Menu 33
 - Queries Menu 33
 - Report Menu. 34
 - Special Menu 35
 - Web Server. 35
 - Plug-ins Menu 36

Help Menu 36
Custom Menus for Forms 36

Chapter 2 Managing Structure and Data Files 39

4th Dimension Desktop Files 39
 Naming Directories 40
 Structure and Data File Locations 40
Opening a Database 42
 Opening a Different Data File 43
 Opening a New Data File 44
Segmenting Data Files 45

Chapter 3 Data Entry 47

Input and Output Forms 47
Using Output Forms 49
 Output Form Modes 49
 Working with Output Forms. 50
Using Input Forms 52
 Enterable Areas and the Data Entry Order. 53
 Accept Button 55
 Cancel Button 55
 Record Navigation Buttons 56
 Page Navigation Buttons. 57
 The Delete Button 57
 Editing Data 58
 Interrupting Data Entry 58
Entering and Modifying Different Types of Data 58
 Alpha Fields 59
 Numeric Fields 59
 Text Fields 60
 Date Fields 61
 Time Fields 61
 Boolean Fields 62
 Picture Fields 63
 QuickTime Compression. 66
Entering Data in Fields with Data Entry Controls 67
 Mandatory Fields. 68
 Unique Fields. 69
 Fields with a Validation Range. 69
 Fields with an Entry Filter 70
 Fields with a Choice List 71
 Modifying Choice Lists 72
Entering Data in Subforms. 74

	Choosing Tables and Forms	76
	Using the Choose Table/Form Dialog Box	77
	Using the List of Tables Window	79
Chapter 4	Selecting Records	81
	Selecting All Records.	83
	Selecting a Subset of Records	83
	Searching the Database	84
	Indexed and Sequential Queries	86
	Comparison Operators	86
	Simple and Compound Queries.	87
	Using the Queries Menu Commands	89
	Query Editor.	90
	Query by Example.	98
	Query and Modify.	100
	Query by Formula	102
Chapter 5	Working with Records	105
	Adding New Records.	106
	Input Forms	106
	Output Forms	107
	Modifying Records.	108
	Input Forms	109
	Output Forms	110
	Global Updates	112
	The Formula Editor	113
	Deleting Records.	117
	Deleting Records Using the Input Form	117
	Deleting Records Using the Output Form.	118
	Deleting Locked Records	119
	Records Deleted in Another Process.	119
Chapter 6	Sorting Records	121
	Sort Levels	122
	Ascending and Descending Order.	122
	The Order By Editor	123
	Sorting a Selection.	124
	Sorting on a Formula	126
	Modifying a Sort Order	126
	Sorting While a Record Is Being Modified	126
	Sorting While an Index Is Being Built.	127

Chapter 7	Form Reports	129
	Standard Reports and Reports with Breaks.	130
	Printing Standard Reports	130
	Printing Reports with Break Levels	132
Chapter 8	Quick Reports	135
	Introduction	135
	Overview of the editor	136
	List Mode and Cross-table Mode.	138
	Quick Report Basics	139
	Creating a New Quick Report	139
	Loading and Saving a Quick Report Design	140
	The Quick Report Wizard	141
	Using the Quick Report Editor.	142
	Interface	142
	Contextual menus	147
	Selecting Rows, Columns, and Cells.	152
	Adding and Modifying Text	153
	Adding Columns	154
	Inserting Columns	155
	Deleting Columns	156
	Replacing Columns	156
	Sizing Columns	157
	Moving Columns.	158
	Associating Formulas to a Quick Report.	158
	Modifying the graphic attributes of a report	159
	Specifying Character Font, Size, Justification, Style and Color Attributes.	160
	Specifying the background color of cells	161
	Setting Borders	163
	Using a predefined report template	166
	Sorting Records.	167
	Specifying a Sort Order for a List Report.	167
	Sorting the Cross-Table Values.	171
	Subtotal Levels	171
	Using the Values of Break Fields in Labels.	172
	Adding Summary Calculations.	173
	Using Calculations and Column Values in Labels.	175
	Displaying Repeated Values for Break Columns.	175
	Setting Display Formats	176
	Assigning the display format	177
	Hiding and Showing Rows and Columns	178
	Showing a Hidden Row or Column	180

Adding Page Headers and Footers	180
Generating a Quick Report	184
Printer	184
Disk File	185
Print to Graph	185
Printing to a 4D View Document	188
Printing to an HTML Document	188

Chapter 9

Labels 189

The Label Wizard	189
Opening the Label Wizard	190
Label Page	190
Layout Page	191
The Label Wizard Toolbar	192
Creating a Label Design	192
How the Label Wizard Handles Blank Fields	194
Clearing Fields	195
Working with Label Wizard Objects	195
Creating Graphic Objects	196
Aligning Objects	196
Distributing Objects	197
Layering Objects	198
Duplicating Objects	199
Moving Objects	199
Resizing Objects	200
Adding a Border to an Object	200
Adding Foreground or Background Colors	201
Setting Fill Patterns	201
Setting Border Patterns	201
Setting Line Width	202
Restoring the Default Look	202
Adding a Graphic to the Label	202
Deleting Objects	202
Specifying the Label Layout	203
Saving and Loading Label Designs	208
Printing Labels	209

Chapter 10

Graphs. 211

Managing 4D Chart Documents and Windows	211
Using 4D Chart in a Plug-in Window	212
Using 4D Chart in a Form	213
Hiding and Displaying 4D Chart Features	214
Creating a New 4D Chart Document	215

Opening a 4D Chart Document	216
Saving a 4D Chart Document	216
Importing a PICT document in a 4D Chart window	219
Exporting a 4D Chart document in PICT form	220
Setting the Document Size.	220
Choosing a Graph Type	221
Choosing a Two-dimensional Graph Type	221
Choosing a Three-dimensional Graph Type.	229
Creating a Graph	234
Creating a Selection of Records to Graph	235
Creating a Graph From Data in the Database	236
Creating a Graph From Data on the Clipboard	242
Grouping Non-unique Categories and Series	245
Adding a Formula	246
Changing the Graph Type	247
Changing the Options for a Graph Type	248
Modifying Graph Features	249
Resizing a Graph	249
Customizing the Axes	250
Showing and Hiding Grid Lines	257
Displaying the Series Values	258
Customizing the Legend.	261
Modifying Depth in a Two-dimensional Graph.	264
Changing the Perspective of a Three-dimensional Graph.	265
Customize Tips in Charts	267
Changing the Attributes of Chart Objects.	269
Exploding Wedges from a Pie Chart.	272
Adding Pictures to a Picture Chart.	273
Adjusting the Pictures Within the Columns	273
Adding Objects and Text.	274
Drawing Graphic Objects	275
Adding Text	278
Adding Dynamic References.	279
Resizing Objects	286
Arranging Objects	287
Printing 4D Chart Documents.	291
Setting the Print Order.	291
Printing the Document	292
Printing a 4D Chart Area as Part of a Form	292
Creating a Print Merge.	293

Chapter 11 Executing Methods 297

Executing Methods.	298
----------------------------	-----

Chapter 12	Importing and Exporting Data	301
	File Formats	302
	Macintosh and Windows Files	303
	Field, Record, and File Delimiters	303
	Using an ASCII Map	305
	Importing Data	306
	Importing Data Using a Form	311
	Import Options	312
	Exporting Data.	316
	Exporting Data Using a Form	320
	Export Options	320
	Saving and Loading Import and Export Settings	326
Chapter 13	Web Server	327
	Database publishing conditions.	328
	Starting and Stopping Web Server.	328
	Starting Web Server	329
	Stopping Web Server	329
	Automatic publication	330
Appendix A	ASCII Maps	331
	Creating an ASCII Map	332
	Loading an ASCII Map.	334
Index.		335

Preface

4th Dimension is a powerful relational database for the Macintosh and Windows platforms. As an integrated database environment, 4th Dimension offers a complete solution to your Web publishing and database needs.

About the Manuals

The manuals described below provide a guide to the features of both 4th Dimension and 4D Server. The only exception is the *4D Server Reference*, which describes features exclusive to 4D Server.

4th Dimension QuickStart leads you through example lessons where you create and use a 4th Dimension database. These examples provide hands-on experience that help you become familiar with the concepts and features of 4th Dimension and 4D Server.

The *User Reference* provides a description of the User environment — the environment in which you use databases and forms to enter and manipulate data.

The *Design Reference* is a guide to the Design environment and provides detailed descriptions of the operations that you can perform in this environment. You should use it in conjunction with the other volumes in your documentation package.

The *Language Reference* is a guide to using the 4th Dimension language as well as the Web Server. Use this manual to learn how to customize a database by incorporating 4th Dimension commands and functions.

The *4D Server Reference* is a guide to installing 4D Server and managing multi-user databases with 4D Server.

Supplemental manuals are also available. These manuals are particularly in reference to utility programs packaged with 4th Dimension and 4D Server (4D Customizer Plus, 4D Tools, etc.).

About This Manual

This manual serves as a reference to 4th Dimension's User environment and provides detailed descriptions of the operations that you can perform in this environment. It should be used in conjunction with the other manuals in the 4th Dimension package.

To use this manual effectively, you should first work through the exercises in *4th Dimension QuickStart* and start to create your own database, referring to the *4th Dimension Design Reference* when you need to review a process or explanation.

You can then proceed to enter and manipulate data in your database, referring to this manual when you need to review a process.

Windows/Mac™OS versions

This manual details use of 4th Dimension both on the MacOS and Windows platforms. Although the concepts and functionality of both versions of 4th Dimension are nearly identical, the manual addresses any differences where necessary. Such differences include the graphical user interface and keyboard commands.

This manual contains graphics illustrating the Windows environment. If there is a substantial difference in the appearance of the MacOS version of a window or dialog box, it is also presented.

Chapter Descriptions

This manual is divided into the following chapters and appendices.

- Chapter 1, “[Introduction to the User Environment](#)” introduces you to some basic User environment concepts such as the current selection, using tables and forms, and processes. It also describes some basic operations, such as entering a password-protected database, and provides an overview of the User environment menus.
- Chapter 2, “[Managing Structure and Data Files](#)” provides an overview of 4th Dimension desktop files.
- Chapter 3, “[Data Entry](#)” describes how to use input and output forms and how to access forms from different tables.

- Chapter 4, “[Selecting Records](#)” explains how to create a selection of records using the commands in the **Queries** menu and how to use the various search methods to select a specific record or group of records.
- Chapter 5, “[Working with Records](#)” explains how to add, modify, and delete records. It also describes how to use the Formula editor to automatically update records based on a formula (for instance, adding two days to the vacation balance in each employee’s record).
- Chapter 6, “[Sorting Records](#)” describes how to place a selection of records in order by sorting them based on the values in one or more fields.
- Chapter 7, “[Form Reports](#)” explains how to print reports that use forms created in the Design environment.
- Chapter 8, “[Quick Reports](#)” explains how to use the Quick Report editor to print data in a columnar report. The chapter describes how to design the report using fields from your database as columns in the report and how to enhance the report by dividing data into sorted groups and performing summary calculations for each group.
- Chapter 9, “[Labels](#)” explains how to use the Label Wizard to design and print labels.
- Chapter 10, “[Graphs](#)” explains how to create, modify and print various types of graphs using 4D Chart. It also describes how to add a variety of objects to your graphs, and how to add dynamic references to field values or to 4th Dimension expressions.
- Chapter 11, “[Executing Methods](#)” provides instructions on how to execute a project method in the User environment and how to start a new process for the method or run it on the server computer as a stored procedure.
- Chapter 12, “[Importing and Exporting Data](#)” explains how to import and export records and how to use an ASCII map to transfer records from different operating systems.
- Chapter 13, “[Web Server](#)” provides an overview of 4th Dimension’s capabilities as a Web server and explains how to start and stop Web service from the User environment.
- Appendix A, “[ASCII Maps](#)” describes how to create ASCII maps for importing and exporting data between 4th Dimension and other applications.

Conventions

All the manuals in your documentation package, including this one, use certain conventions to help you understand the material.

The following explanatory notes are used:

Note Text emphasized like this provides annotations and shortcuts that will help you use 4th Dimension more productively.

4D Server Throughout the manual, 4th Dimension and 4D Server/4D Client are referred to simply as 4th Dimension. Differences between the operation of the two products are explained in 4D Server notes, which provide information about using 4D Server/4D Client. This information is provided only when the operation of 4D Server/4D Client differs from that of 4th Dimension.

Notes like this alert you to important pieces of information and alert you to situations where data might be lost.

In addition, all table names are shown in brackets in the text to help distinguish them from the names of fields, forms, and other items. For instance, the Employees table is written as the [Employees] table.

Using Hypertext

You can take advantage of the hypertext buttons that have been added to this manual. All hypertext buttons are printed in blue text. A hypertext button looks like this: “For information on using 4th Dimension as a Web server, see [Chapter 13, “Web Server,” on page 327.](#)”

You can click a hypertext button to read additional information about the topic. You can then use the Adobe Acrobat **Go Back** button to retrace your steps.

1

Introduction to the User Environment

This chapter provides an overview of the 4th Dimension User environment. It describes important User environment concepts and the User environment menus.

In this chapter, you will learn about:

- The 4th Dimension environment
- The 4th Dimension plug-ins
- The 4th Dimension components
- 4D Server and 4th Dimension
- The User environment
- User environment concepts such as the current selection, tables and fields, and multi-tasking
- Opening a database with another data file
- Choosing a log file
- Entering and using a password-protected database
- The User environment menus

The 4th Dimension Environments

4th Dimension manages data, performs calculations on that data, and produces output such as summary reports and graphs. These types of operations are performed in 4th Dimension's User environment.

The *User environment* is the environment in which you enter and manage data. You use the User environment to:

- Add, modify, and delete records
- Search for a specific record or group of records
- Create labels, reports, and graphs that use the information in your database
- Import and export data between 4th Dimension and other applications
- Execute methods
- Control the publication of the database on the Web

You perform these operations on databases that have been created in the Design environment. The *Design environment* is the environment in which you create a database. You design its structure by creating tables and fields to store data, forms for data entry and reports, and other features such as a password access system.

You can also use the Design environment to create a custom application. A custom application has its own menu bars, entry screens, and editors. By creating menus and menu bars in the Design environment, you can design an application that suits your needs exactly and includes only the features you want.

A custom application can be used in 4th Dimension's *Custom Menus environment* or deployed on 4D Server and 4D Client.

Using the 4th Dimension language, you can include some or all of the functions of the User environment in a custom application. For example, a custom application can include menu commands that display the User environment's Quick Reports and Labels editors.

To create a stand-alone Windows or Macintosh application, you can compile your application and merge it with a 4D engine.

The 4th Dimension Plug-ins

In addition to the built-in functionality of 4th Dimension, 4D offers several plug-ins that work with your database to enhance its capabilities. These plug-ins include the following:

- 4D Chart, a graphing application that is included with 4th Dimension,
- 4D Write, a word processing plug-in,
- 4D Draw, an object-oriented drawing plug-in,
- 4D Backup, a database backup utility,
- 4D View, a spreadsheet and data presentation plug-in,
- 4D ODBC, a developer's tool that allows you to communicate directly with an ODBC database,
- 4D for OCI, a developer's tool that allows you to communicate directly with an Oracle's OCI8,
- 4D Open for 4D, a developer's tool that lets 4th Dimension (single-user) databases access data in 4D Server.

These products are designed to be used within your 4th Dimension database. For example, 4D Write and 4D Draw plug-ins allow you to include such things as letters and drawings in special areas called plug-in areas. These areas appear as part of your data, just like a name or any other piece of information. The 4D Chart plug-in is already built into 4th Dimension to facilitate graphing of your database information.

You can also treat the 4D View, 4D Write, 4D Draw, and 4D Chart plug-ins as if they were separate applications by using them in their own windows. Your work within these windows can be independent of your database or linked to information in your database or in other plug-ins.

The 4th Dimension Components

You can install 4D components within any 4th Dimension database. A component adds one or more additional functions to the database. For example, it is possible to develop, and install, an e-mail component within a 4th Dimension database.

Unlike plug-ins, 4D components are composed uniquely of 4D objects (tables, methods, forms, menu bars, etc.)

4D components are managed and installed using 4D Insider. Each component object is defined as either “public”, “protected”, or “private” that determines if it is visible or able to be modified once installed. Components allow developers to commercialize original solutions in total security. For more information on components, please refer to *4D Insider Reference* manual.

4D Server and 4th Dimension

You can create single-user and multi-user databases with:

- 4th Dimension (single-user)
- 4D Server and 4D Client (multi-user)

4th Dimension is a single-user database application. In a single-user database, operations such as entering data into a record or searching for a specific record are performed by one user at a time, working on a single computer. Both 4th Dimension and the database on which the user is working are stored locally on the user’s machine.

4D Server and 4D Client together form a multi-user database application in which database operations can be performed by several users at a time. The users connect to databases from client computers that are connected over a network to a dedicated computer (a server) running 4D Server.

To set up a multi-user database, you install 4D Server along with the database on a separate computer. A copy of 4D Client is then installed on each user’s computer. A user accesses the database by launching his or her copy of 4D Client.

Whenever a user performs an action such as entering data or generating a report, 4D Server updates the tables on the server computer and performs all necessary calculations. Changes made by one user are updated on the server so that all users view the most recent information. For more information about 4D Server and 4D Client, refer to the *4D Server Reference* manual.

However, the single-user version of 4th Dimension is comparable to a multi-user environment when the database is published as a Web server. In this case, if custom menus or specific methods have been created, Web browsers that connect to the database via the Internet or Intranet will have access to the data, in the same way as client machines (creation, deletion and modification of records). However, unlike 4D Client, a Web browser cannot gain access to the structure of the database.

Of course, 4D Server can also publish your database as a Web server, which gives both 4D Client machines and browsers simultaneous access to it. Moreover, each 4D Client machine can also become a Web server.

For more information about Internet or Intranet operation on your database, refer to **chapter 13, "Web Server,"** as well as the *Language Reference* manual of 4th Dimension.

The User Environment

The User environment is where you work with your data. The menus and editors in this environment provide a complete set of tools for managing information. You can use the User environment to:

- Import or export data
- Enter, modify, or delete records
- Search for records and sort lists of records
- Create and print reports, labels, and graphs
- Choose a log file
- Run processes that enable you to perform more than one operation simultaneously, also known as *multi-tasking*
- Start and stop the built-in Web Server.

Choosing a log file and multi-tasking are discussed later in this chapter. All other User environment features are explained in the remainder of this manual.

Tables and Forms

In a 4th Dimension database, you store information in *tables*. Ideally, each table stores a different type of information. For example, a Contacts database might have one table that stores information about people and another table that stores information about companies.

In the User environment and custom applications, you use *forms* to enter and manage data. Each table in your database has an input form and an output form.

An *input form* displays one record at a time. You use an input form to enter, view, and modify information in a single record. In the User environment and custom applications, the input form is sometimes called the *Detail form*.

An *output form* displays several records as a list. You use an output form to browse through records, select and sort records, and print a selection of records. You can also enter and modify records directly in an output form. In the User environment and custom applications, the output form is sometimes called the *List form*. When you are working with a List form, you can display an individual record in its Detail form by double-clicking a record.

You can switch from one table to another and change the input and output forms with which you work. You will learn how to do this in [Chapter 3](#).

The Current Selection

When managing data, you select the group of records with which you want to work. This group of records is called the *current selection*. The current selection can contain none, one, some, or all records in a table. Every table has a current selection of records.

The current selection is an important concept in 4th Dimension. The most common data management operations are performed on the records in the current selection.

These operations include:

- Sorting records
- Viewing and modifying individual records
- Updating a group of records
- Printing a report
- Generating labels
- Graphing data
- Exporting records.

The current selection of records is always the set of records most recently selected. For instance, you might have a company database that uses an employees table to keep track of employee records. Suppose that you decide to search for the records of all engineers in the company.

When this query begins, the current selection may contain the records of all employees in the company — salespeople, production personnel, engineers, and so on. When the query is completed, the current selection contains *only the engineers' records*.

If you were to print a list of records, the list would contain only the records in the current selection — in this case, the records for all of the engineers in the company. If you were to graph employee salaries, your graph would display the salaries for all of the engineers in the company.

The current selection remains the same until you perform an operation that changes it. You change the selection of records in a table whenever you select records manually or do a query that selects records. Search operations are performed by menu commands in the **Queries** menu, such as **Query by Example**, which searches for records based on the entries you specify for fields in a form.

To restore the current selection to all of the records in the table, you choose **Show All** from the **Queries** menu.

For more information about selecting records, refer to [Chapter 4](#).

Multi-tasking in 4th Dimension

When you are working with a database, you typically perform a single action at a time — one query, one sort, printing one report.

At times, you would like to be able to perform several actions at once. For example, you might want to enter data into an employee's record while a large group of records is printing. You might also want to view two selections from the same table (such as engineers in one window and salespeople in another) simultaneously.

4th Dimension provides such multi-tasking capabilities by enabling you to perform operations in separate processes. A *process* is a 4th Dimension task that executes actions specified by a method.

Although you write methods in the Design environment, you can execute them in the User environment. When you do so, you can choose to start a new process for the method. The method then executes in a separate process, allowing you to continue working in another process.

You can start as many processes as you want. The number of processes open concurrently is limited only by the amount of memory on your computer.

For information about using Execute Method to start a new process, refer to [Chapter 11](#) of this manual. For complete information about creating and managing processes, refer to the *4th Dimension Design Reference*.

4th Dimension Desktop Files

On Windows, a 4th Dimension database consists of four disk files: a structure file, a structure resource file, a data file, and a data resource file. On Macintosh, the contents of the structure and structure resource files are contained in a single file, the structure file; the contents of the data and data resource files are contained in a single file, the data file.

When you create a new database, 4th Dimension places the structure, resource, and data files in the same folder. If you check the Create Database Folder check box in the Open Databases dialog box, all the database files will be saved into a new folder.

- The structure file (denoted by the file extension .4DB on Windows) contains all of your specifications for the design of the database.

- The structure resource file (denoted by the file extension .RSR on Windows) contains resources used by the structure file. These resources might include pictures or strings. On Macintosh, there is no resource file. The contents of the Windows resource file are stored in the Macintosh structure file.
- The data file (denoted by the file extension .4DD on Windows) contains your data and any indexes you build. On Macintosh, the data file has the suffix “.data”.
- The data resource file (denoted by the file extension .4DR on Windows) contains resources used by the data file. On Macintosh, there is no resource file. The contents of the Windows resource file are stored in the Macintosh data file.

Please refer to [Chapter 2](#) for details on database files.

Choosing and Opening a Log File

For many databases, it is essential to protect important data from corruption or from inadvertent errors. Data that has been accidentally deleted or modified by a user can mean anything from extra work to reenter the data to a situation in which the data is irretrievably lost.

4th Dimension’s backup utility, 4D Backup, can help prevent this type of problem by allowing you to back up your database before such an accident occurs. With 4D Backup, you create a backup of your database and a log file that tracks all changes since the last backup.

If necessary, the database can be restored to the state it was in at a previous point in time—before records were deleted, changed, and so on.

- ▶ To open an existing log file:
 - 1 **Open the database.**
 - 2 **Choose Log File from the File menu in User mode.**

An open-file dialog box appears.

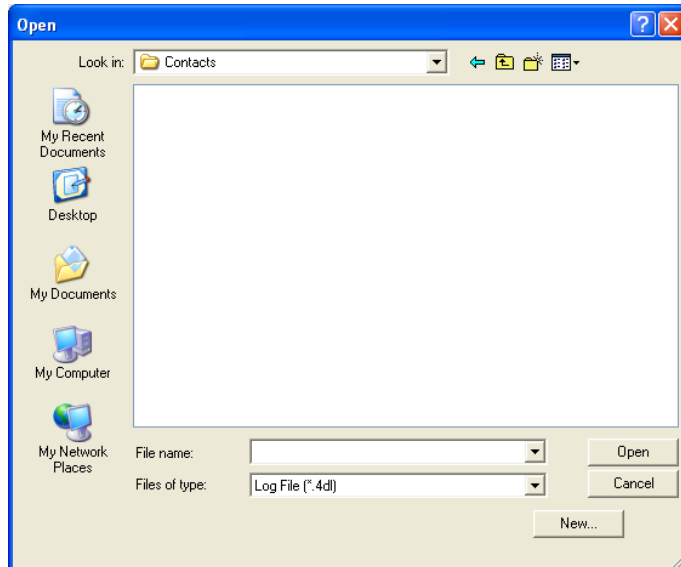

- 3 To use an existing log file, select the log file name and click **Open**.
- OR**
- 3 **Double-click the log file name in the list of filenames.**

Note Log files in 4th Dimension for Windows are denoted by the file extension .4DL. On Macintosh, the log files have the suffix “.log”.

- ▶ To create a new log file in an empty database or after a full backup:
 - 1 **Open the database.**
 - 2 **Choose Log File from the File menu in User mode.**
 - 3 **Click the New button in the Open File dialog box.**

If you have created a backup, 4th Dimension displays the following dialog box:

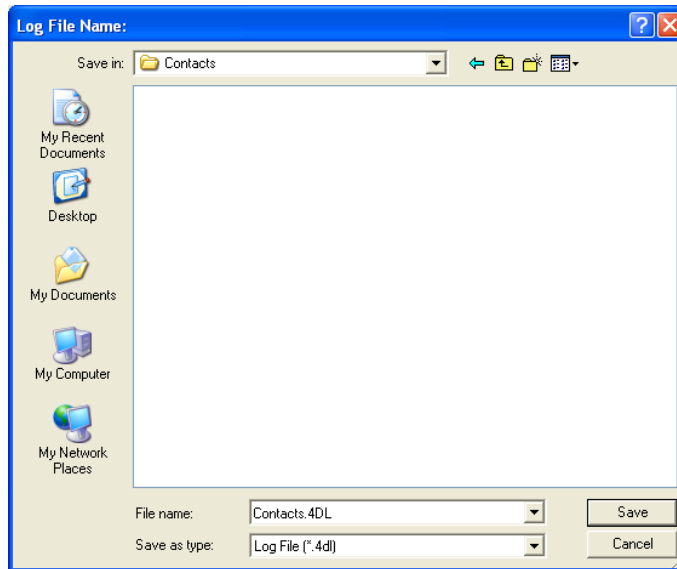

In the File Name text area, 4th Dimension automatically enters a name for the new log file based upon the name of the current structure file.

4 To enter a new name for the log file, type the name in the File Name area.

Names of any other log files associated with the structure file are displayed in the scrollable area below the File Name text area.

5 Click Save.

4th Dimension creates a log file that keeps track of all changes made to the database since the last backup.

Unlike 4th Dimension databases, log files created in 4th Dimension for Windows cannot be used in 4th Dimension for Macintosh. Similarly, a log file created in 4th Dimension for Macintosh cannot be used in 4th Dimension for Windows. A log file can be used only on the platform on which it was generated.

If your database becomes damaged or if you want to reverse a user error, you can use 4D Backup to return the database to a previous state. For complete information about using 4D Backup, refer to the documentation that comes with 4D Backup.

Note To disable a log file, choose **No Log File** from the **File** menu.

4D Server If you are using 4D Server, the **Log File** and **No Log File** menu commands are available only on the server. You cannot choose, create, or disable a log file from 4D Client's User environment.

Password Protection

4th Dimension's Design environment includes a comprehensive password access system. The access system is used to selectively grant access to parts of a database. Access can be granted to tables, record operations (e.g., adding, modifying, deleting, and viewing records), forms, menu commands, methods, and plug-ins.

The password access system is based on the notion of user groups. Each group has specific access rights and each user belongs to one or more groups. The users inherit the access rights of the groups to which they belong.

Each user of the database is given a user name and a password. Depending on the type of access system implemented in your database, the user must do one of three things:

- Select a user name from a list and type a password, or
- Type both a user name and password, or
- Type a password only, or type nothing (if the database is in the "Default User" mode and no password has been assigned).

The second option provides extra security for a database by requiring that users enter both a valid user name and password. For more information about designing the password access system, refer to the *4th Dimension Design Reference* manual.

Entering a Password-protected Database

If a database is password-protected, you must identify yourself as a valid user before you are permitted access to the information in the database. 4th Dimension automatically displays an Enter Password dialog box whenever you open a password-protected database. You will be required to either enter your password or enter both your name and password.

- ▶ To enter a database protected by a password access system:
 - 1 **Open or connect to the database as you normally would.**
 - 2 **If 4th Dimension displays the following Enter Password dialog box, select your user name from the user list and type your password in the Password entry area at the bottom of the dialog box.**

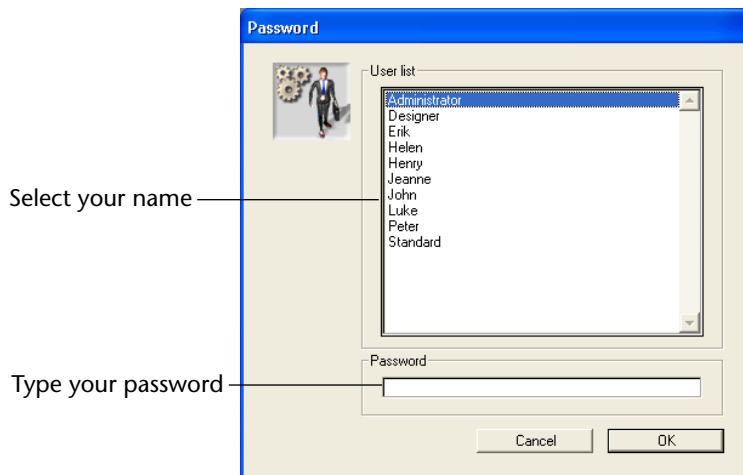

OR

If 4th Dimension displays the following Enter Password dialog box, type both your user name and password in the entry areas.

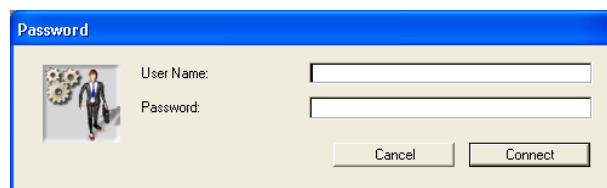

OR

If 4th Dimension displays the following Enter Password dialog box, the Default User mode¹ is activated; type the password for the default user in the entry area.

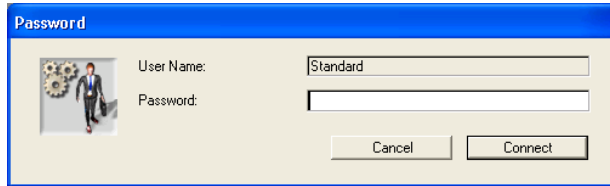

Note that in the dialog boxes, a Lock icon is displayed in place of each character you type in the password entry area.

Note Because the password access system is case sensitive, be sure to type your password using the correct uppercase and lowercase characters.

If you type the password correctly, you are given the level of access to the database that was specified when the access system was designed. If you type the password incorrectly, the computer beeps and does not allow you to open the database.

Using a Password-protected Database

After you have entered a password-protected database, you can use any part of the database to which you have been granted access. Unless you are the designer of the database or part of a group of users that has been given access to the Design environment, you will be unable to enter the Design environment.

The access system grants access to tables, record operations, forms, menus, methods, and plug-ins. If you try to use part of the database to which you do not have access, 4th Dimension displays an alert dialog box.

Note When the database is published as a Web server, the password system can be applied to browsers that connect to the database. For more information about this, refer to the “Connection Security” section in the *Language Reference* manual.

1. In the Default User mode, the password access system may be configured so that no dialog box is displayed.

User Environment Menus

This section briefly describes the commands in the User environment menu bar.

Menu Bar

The User environment menu bar contains the following menus:

File Edit Use Enter Queries Report Plug-Ins Help

Toolbar

The User environment also includes a toolbar of command buttons for easy access to frequently used menu commands. The buttons are grouped by the menu to which they correspond.

When you move the pointer over a button, a button help message box (Tool tips) displays the command.

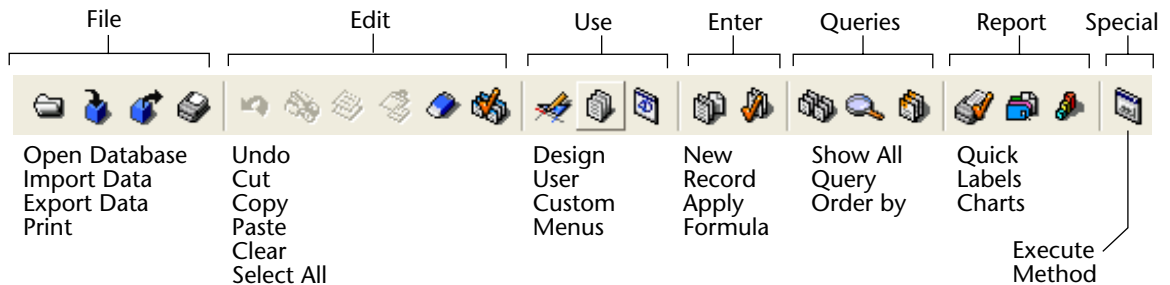

To choose a command from the toolbar, click its button.

Custom Menus and Toolbars

In addition to the built-in User environment menus and command buttons, you can add custom menus and buttons that will appear in the menu bar and the toolbar when a form is displayed. You use these custom commands to simplify complex or time-consuming tasks.

File Menu

The **File** menu contains the following commands for performing standard file operations:

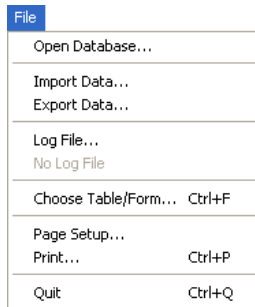

- **Open Database** Displays the Open Database dialog box for you to open an existing database or create a new one. Before opening this dialog box, 4th Dimension first closes and saves the database that is currently open. This dialog box is discussed in the *4th Dimension Design Reference* manual.
- **Import Data** Displays a standard Open file dialog box, so you can designate the file containing data to import. For a discussion of importing data, refer to [Chapter 12](#).
- **Export Data** Displays the Export Data dialog box so you can export records from the database. For a discussion of exporting data, refer to [Chapter 12](#).
- **Log File** Displays a dialog box for you to select a log file or create a new one. For more information about log files, refer to [“Choosing and Opening a Log File” on page 23](#).
- **No Log File** Disables the log file so that 4th Dimension no longer keep track of the database operations being performed. For more information about log files, refer to [“Choosing and Opening a Log File” on page 23](#).
- **Choose Table/Form** Displays the Choose Table/Form dialog box so you can change tables or forms. For a discussion of choosing tables and forms, refer to [“Choosing Tables and Forms” on page 76](#).
- **Page Setup** Displays the Page Setup dialog box for the printer that you have specified.
- **Print** Displays the Choose Print Form dialog box so you can print reports using a form. For a discussion of printing reports using forms, refer to [Chapter 7](#).

- **Quit** Closes and saves the current database.

Note Under MacOS X, the **Quit** menu command is only available in the 4D application menu, at the system level.

4D Server In 4D Client, the operations found in the User environment File menu differ from those listed, due to the division of the application between 4D Server and 4D Client. First, the Open Database dialog box is not available for creating new databases since new databases are created directly on the server. For information about creating new databases, refer to the *4D Server Reference* manual. The **Open Database** menu command in the **File** menu allows you to open a database located on the server.

When you want to exit the database that is currently open, you choose the 4D Client **Quit** menu command. This operation exits the database on your client machine but does not close the database on the server. Finally, **Log File** and **No Log File** are not available in the 4D Client User environment **File** menu since log files can be created or disabled only on the server.

Edit Menu

The **Edit** menu contains the following standard editing commands:

Edit	
Undo	Ctrl+Z
Cut	Ctrl+X
Copy	Ctrl+C
Paste	Ctrl+V
Clear	
Select All	Ctrl+A
Show Clipboard	

- Undo
- Cut
- Copy
- Paste
- Clear
- Select All
- Show Clipboard.

Your system's standard editing operations are covered in the user guide that came with your system. You can use these menu commands when managing data with 4th Dimension.

Use Menu

The **Use** menu lets you change between the different environments of 4th Dimension environments: Design, User, and Custom Menus. When the database has been compiled, you can also use this menu to change between running the database in interpreted or compiled mode.

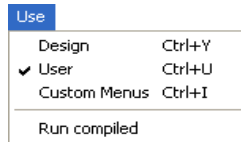

A checkmark is placed beside the current environment. Selecting a command that already has a checkmark has no effect.

- **Design** Switches to the Design environment. When you enter the Design environment, all of the Design environment menus and editors are available to help you design your database.

Note The Design menu command is dimmed if you do not have access privileges to this environment or if the database with which you are working has been compiled.

- **User** Switches to the User environment.
- **Custom Menus** Switches to the Custom Menus environment. When you enter the Custom Menus environment, only the custom menus defined for the database are displayed in the menu bar. By default, 4th Dimension creates a custom menu bar containing the **File**, **Edit** and **Use** menus.
- **Run compiled/Run interpreted:** This command lets you change from one mode to the other. It is active when the database has been compiled at least once; otherwise, it is dimmed and the database automatically operates in interpreted mode.
When the database is running in compiled mode, the Design environment is no longer available. For more information about running in compiled mode, refer to the *Design Reference* manual.

Enter Menu

The **Enter** menu contains the following commands used for entering and modifying data in records:

Enter	
New Record	Ctrl+N
Modify Record	Ctrl+M
Apply Formula...	
Enter in List	Ctrl+,

- **New Record** Displays a blank input form for data entry. Choose New Record to begin entering data.
- **Modify Record** Displays the selected (highlighted) record using the current input form. Modify Record is dimmed if no records are highlighted or if you are currently using an input form.
- **Apply Formula** Displays the Formula editor. Choose Apply Formula to make changes to the current selection of records using a formula.
- **Enter in List** Toggles the Enter in List mode which allows you to enter and modify data using an output form. When the Enter in List mode is active, a check mark appears next to the menu command.

For information about entering, modifying, and updating records, refer to [Chapter 5](#).

Queries Menu

The **Queries** menu contains the following commands for selecting, searching, and sorting records:

Queries	
Show All	Ctrl+G
Show Subset	Ctrl+H
Query...	Ctrl+S
Query by Example...	Ctrl+L
Query and Modify...	
Query by Formula...	
Order by...	Ctrl+T

- **Show All** Displays all the records in the table you are working with in the output form. Show All is dimmed if you are currently using an input form.
- **Show Subset** Displays only the group of records that is highlighted in the output form. Show Subset is dimmed if no records are highlighted or if you are using an input form.

- **Query** Displays the Query editor. The Query editor is a general purpose search editor that you can use to perform many types of queries.
- **Query by Example** This menu command displays the current input form as a query-by-example window.
- **Query and Modify** This menu command also displays the current input form as a query-by-example window. When you use Query and Modify, the first record located by the query is displayed in the input form.
- **Query by Formula** This menu command displays the Formula editor. Use Query by Formula when you want to search for records based on the results of a formula.
- **Order By** This menu command displays the Order By editor. Use Order By to sort the current selection.

For a discussion of selecting and searching for records, refer to [Chapter 4](#). For a discussion of sorting records, refer to [Chapter 6](#).

Report Menu

The **Report** menu contains commands that display the Quick Report, Label, and Chart editors. You use these editors to create a wide range of printed output.

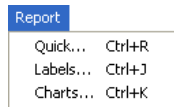

The **Report** menu contains the following commands:

- **Quick** Displays the Quick Report editor. Use it to create and print columnar reports.
- **Labels** Displays the Label editor. Use it to create and print labels.
- **Charts** Displays the Chart Wizard. Use it to graph data.

The Quick Report, Label, and Chart editors are discussed in [Chapters 8, 9, and 10](#) respectively.

Special Menu

The Special menu contains three commands that control various features of the User environment.

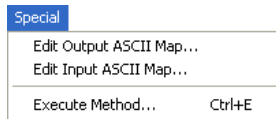

- **Edit Output ASCII Map** This command displays the Output ASCII Map dialog box. Use it to create or choose an ASCII map for exporting data.
- **Edit Input ASCII Map** This command displays the Input ASCII Map dialog box. Use it to create or choose an ASCII map for importing data.
- **Execute Method** This command displays the Execute Method dialog box. Use it to execute a project method from the User environment. When you execute a method from this dialog box, you can choose to execute the method in another process or (4D Server only) in another 4D Client, and to start in debug mode. For more information about processes, refer to [“Multi-tasking in 4th Dimension” on page 22](#).

ASCII maps are described in detail in [Appendix A](#). The Execute Method dialog box is discussed in [Chapter 11](#).

Web Server

The **Web Server** menu contains two commands that turn the Web Server on and off, **Start Web Server** and **Stop Web Server**.

4th Dimension or 4D Server can act as a server to browsers on the World Wide Web. If your database is intended to provide this service, you can enable this feature using this menu or the Publish Database at Startup property in Preferences. Preferences can be set only in the Design environment. For information on Web publishing, see [Chapter 13](#).

For information on using and configuring the built-in Web server, see the [4th Dimension Language Reference](#).

Plug-ins Menu

The **Plug-Ins** menu at the far right of the User environment menu bar lists the names of any 4th Dimension plug-ins are installed in your database. **4D Chart** is automatically listed in this menu. The upper portion of the menu contains the names of all plug-ins that have been installed. Choosing a plug-in from the **Plug-Ins** menu opens a window (document) for that plug-in.

The bottom portion of the **Plug-Ins** menu contains the names of any currently open plug-in documents. You can open as many documents for each plug-in as allowed by available memory.

Note The included OLE tools plug-in (on Windows) is described in a separate manual.

Help Menu

The **Help** menu gives you access to the on-line Help available for the application. It also contains the **Update License...** command, which lets you add or delete serial and/or expansion numbers. For more information about this dialog box, refer to the *4th Dimension Installation Guide*.

Under Windows, the **Help** menu also contains the **About 4th Dimension** command; under MacOS X, this command is found in the **Application** menu, at the system level; under MacOS 9, it is found in the **Apple** menu. The About dialog box provides various information about the 4th Dimension program being executed, the database, the system configuration and the 4D company.

Custom Menus for Forms

The Form editor (available in the Design environment) lets you associate a menu bar with a form. Whenever the form is used as an input form or is displayed by programming, the menus on the custom menu bar are appended to the User environment's menu bar.

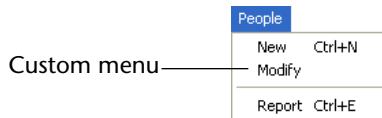

You use the menus and menu commands on the custom menu bar for specialized functions. For example, a custom menu might contain menu commands that display custom search dialog boxes, print reports, or import data using a special format. You use custom menu bars as you would use menus and menu commands in any application.

Refer to the *4th Dimension Design Reference* manual for more information about designing custom menu bars and associating menu bars with forms.

2

Managing Structure and Data Files

This chapter provides an overview of 4th Dimension desktop files.

4th Dimension Desktop Files

Under Windows, a 4th Dimension database consists of four desktop files: a structure file, a structure resource file, a data file, and a data resource file. When you create a new database, 4th Dimension places the structure, resource, and data files in the same folder. If you check Create Database Folder checkbox in the Open Database dialog box, all the database files will be saved into a new folder.

- The structure file (denoted by the file extension .4DB) contains all of your specifications for the design of the database.
- The structure resource file (denoted by the file extension .RSR) contains resources used by the structure file. These resources might include pictures or strings.
- The data file (denoted by the file extension .4DD) contains your data and any indexes you build.
- The data resource file (denoted by the file extension .4DR) contains resources used by the data file.

On Macintosh, a 4th Dimension database consists of two desktop files, the structure file and the data file. The structure resource file is merged with the Macintosh structure file and the data resource file is merged with the Macintosh data file. The structure file has no suffix on Macintosh, while the data file has the suffix .data.

Naming Directories If you check Create Database Folder check box in the Open Database dialog box, the directory (folder on Macintosh) is given the name you assign to the database. For example, if you name a database Contacts, the directory will be named Contacts, the structure file will be named Contacts.4DB, the structure resource file will be named Contacts.RSR, the data file will be named Contacts.4DD, and the data resource file will be named Contacts.4DR.

On Macintosh, the folder is given the name you assigned to the database, followed by an “*f*”. The data file is also given the same name, followed by “.data”. For example, if you name a database “Contacts,” the folder will be named Contacts *f*, the structure file will be named Contacts, and the data file will be named Contacts.data.

On Windows, the data resource file (denoted by the file extension .4DR) contains Macintosh resources pertaining only to the data file, such as the WEDD resource that links a data file with a particular structure file.

Structure and Data File Locations

4th Dimension does not require that the structure and data files have the same names, be in the same directory, or be on the same volume. You can move either the structure or data file to new locations on the same hard disk or to different hard disks. However, the structure and resource files must always be in the same location. In the same way, the data resource file must be kept in the same location as the data file.

When you open a structure file, you can choose to use a data file other than the one you initially created or you can create a new data file. This option gives you the ability to use more than one set of data with the same structure file. For example, a developer can use a “dummy” data file while working on the database off-line and then redeploy the improved structure file with the “real” data file when the development is finished.

If you separate the data file from the structure file by moving it, you will need to indicate the data file's new location. By displaying the Open Data File dialog box, 4th Dimension asks for the location of the data file the first time you open the structure file.

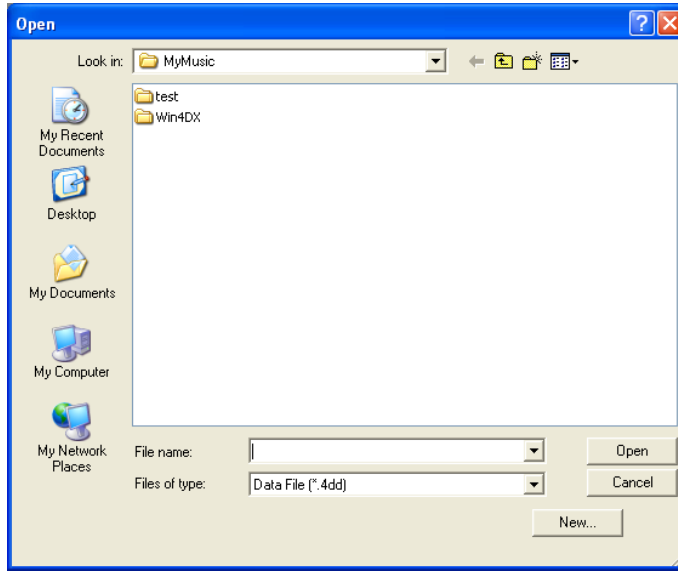

Opening a Database

You can open a database by double-clicking the 4th Dimension application icon and using the Welcome dialog box to open the desired structure file.

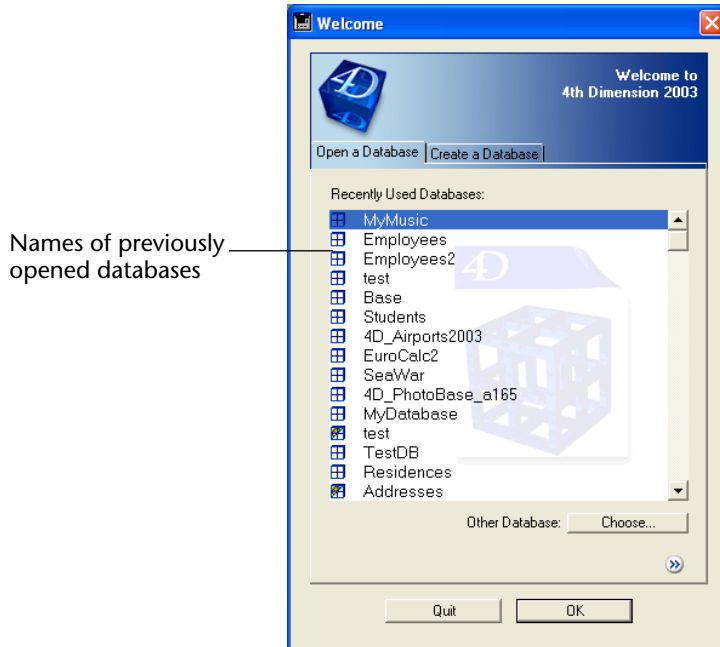

4th Dimension will then look in the directory that contains the structure file for a data file with the same name. If 4th Dimension finds the data file, it will open it automatically.

If the data file is not in the same directory or is missing, 4th Dimension displays the Select Data File dialog box. Open the data file by double-clicking its filename or by selecting the filename and clicking **Open**.

If you want to specify a different data file or create a new one, expand the Options page of the Welcome dialog box:

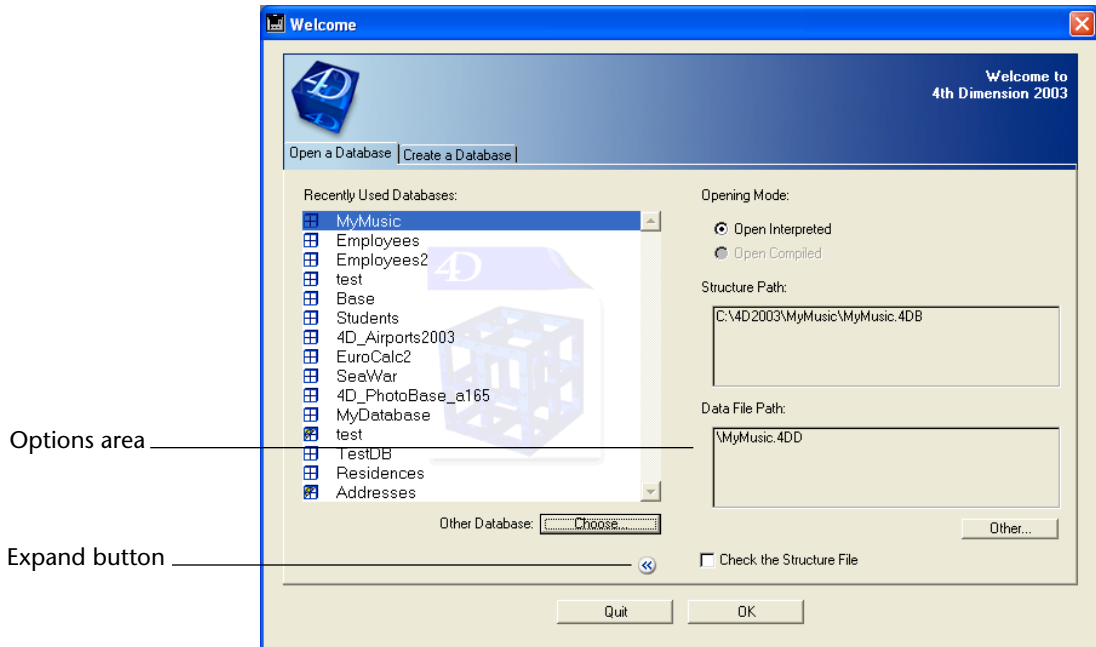

In the Options area, select a data file or create a new data file by clicking the **Other...** button. You can then use the Open Data File dialog box. The data file chosen will become the default and will open automatically the next time you open the database.

Note For more information about this dialog box, refer to the *4th Dimension Design Reference* manual.

Opening a Different Data File

You can prevent 4th Dimension from opening the default data file automatically.

- ▶ To open a different data file:

1 Hold down the Alt key (Option key on Macintosh) while opening any structure file.

OR

In the Welcome dialog box, expand the Options area, then click the Other... button.

4th Dimension displays the Open Data File dialog box.

- 2 Double-click the desired data file name or select the data file and click **Open**.

Opening a New Data File

You can also create a new data file by preventing 4th Dimension from opening the default data file automatically.

- ▶ To create a new data file:
 - 1 Hold down the **Alt** key (Option key on Macintosh) while opening any database and click the **New...** button.
OR
In the Welcome dialog box, expand the Options area, then click the **Other...** button.
 - 2 In the Open Data File dialog box, click the **New...** button.
4th Dimension displays a create-file dialog box.

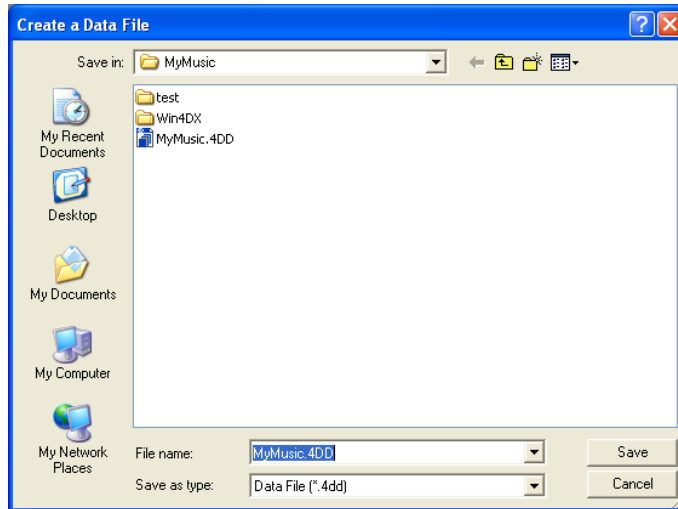

In the File Name text area, 4th Dimension automatically enters a name for the new data file based on the name of the current structure file.

- 3 If you wish to enter a new name for the data file, type the name in the File Name area then click **Save**.

The names of any other data files in the directory are displayed. If you enter the name of an existing data file, 4th Dimension displays a message asking you if you want to replace the existing data file with the new data file.

4th Dimension will “remember” where the data file is from then on (4th Dimension stores the pathname of the data file). The Open Data File dialog box will not be displayed again unless you call it intentionally (as described above), move the data file to a new location, or change its name.

Segmenting Data Files

If you are creating a data file that may become very large, you may need to segment the data file. You need to segment a data file if

- The data file will not fit on your hard disk,
- The data file will become larger than 2 gigabytes.

Using data file segmentation, you can store a single data file on two or more volumes. Each segment can grow to a maximum of 2 gigabytes. The maximum size of a 4th Dimension data file is 128 gigabytes. You do not need to segment a data file when you first create it. You can wait until it becomes too large to manage on your hard disk.

For complete information on segmenting data files, see Appendix A of the *4th Dimension Design Reference* manual.

3

Data Entry

This chapter covers the basic skills required to manage information using input and output forms. These skills are used whenever you work with data — entering new records, modifying existing records, or working with a list of records.

Input and Output Forms

Input and output forms provide access to the information in your database. You use forms to enter, view, modify, and print information.

Input forms display one record at a time. They have enterable areas for fields and buttons for working with records. For details, see the section [“Using Input Forms” on page 52](#). Here is an input form that was created using a standard form template.

Last Name:	<input type="text" value="Muldoon"/>
First Name:	<input type="text" value="Jeffrey"/>
Address:	<input type="text"/>
City & Zip:	<input type="text"/> <input type="text"/>
Phone:	<input type="text"/>
Company:	<input type="text" value="Howard Battery Co."/>
State:	<input type="text"/>

Output forms display several records as a list. Each row is a record and each column is a field. Typically, only a few fields appear in the output form. Output forms are described in detail in the section “Using Output Forms” on page 49. Here is an output form that was created using a standard form template.

Album Title :	Musician :	Format :
Rhapsody in Blue, An American in Paris	George Gershwin	CD
Sound of Jazz	Lionel Hampton	CD
Nat King Cole's Greatest Love Songs	Nat King Cole	CD
The Best of the Stylistics	Stylistics, The	Cassette
Johnny Mathis, 16 Most Requested Songs	Johnny Mathis	CD
Best of B. B. King	B. B. King	DVD
Carpenters - Their Greatest Hits	Carpenters, The	CD
Jazzis Magazine April 1995 Collection	Various	CD
Virtuoso - Ludwig Van Beethoven	Berliner Philharmoniker	CD
Temptations 25th Anniversary Volume II	Temptations, The	CD
Brahms Piano Quintet - Clarinet Quintet	Benda Musicians, The	CD
Best of Gladys Knight & the Pips, 1973-1988	Gladys Knight & the Pips	Cassette
Bad	Michael Jackson	Video
Double Good Everything	Smokey Robinson	CD
Gettin' Ready	Temptations	CD
The Long Run	Eagles	CD
Kool & The Gang Spin Their Top Hits	Kool & The Gang	CD
Lucille and Other Classics by Kenny Rogers	Kenny Rogers	CD

You use an output form to do the following:

- Scroll a list of records
- Highlight a subset of records
- Double-click a record to display it in the input form
- Enter or modify records in the list using the Enter in List mode (in the User environment only)

The Enter in List mode changes the way in which you use an output form by enabling you to modify records directly in the output form instead of having to use an input form. When you are in the Enter in List mode, fields in the output form become enterable.

Input forms display one record at a time. You can enter and modify information, move from one field in the form to another, and move from one record to another.

An input form usually has buttons that you use to:

- Save a new record to disk or save modifications to an existing record
- Cancel changes to a record
- Navigate from one record to another
- Delete a record.

Using Output Forms

An output form lists records. Although any form can be used as an output form, most output forms have these features:

- Each row is a record
- Each column is a field or a variable
- Each column is labeled at the top of the window

The following is a typical output form.

Table name —————

Number of records in current selection —————

Number of records in table —————

Scroll bars —————

Album Title :	Musician :	Format :
Rhapsody in Blue, An American in Paris	George Gershwin	CD
Sound of Jazz	Lionel Hampton	CD
Nat King Cole's Greatest Love Songs	Nat King Cole	CD
Johnny Mathis, 16 Most Requested Songs	Johnny Mathis	CD
Carpenters - Their Greatest Hits	Carpenters, The	CD
Jazzis Magazine April 1995 Collection	Various	CD
Virtuoso - Ludwig Van Beethoven	Berliner Philharmoniker	CD
Temptations 25th Anniversary Volume II	Temptations, The	CD
Brahms Piano Quintet - Clarinet Quintet	Benda Musicians, The	CD
Double Good Everything	Smokey Robinson	CD
Gettin' Ready	Temptations	CD
The Long Run	Eagles	CD
Kool & The Gang Spin Their Top Hits	Kool & The Gang	CD
Lucille and Other Classics by Kenny Rogers	Kenny Rogers	CD

Output Form Modes An output form can be used in either of two modes:

- **Regular mode**, in which you can scroll, highlight, and double-click records. Fields on the output form are not enterable in this mode.
- **Enter in List mode**, in which the fields on the output form are enterable. You can add new records or modify existing records directly in the output form.

Working with Output Forms

There are four basic ways to work with output forms:

- Scrolling to locate records
- Highlighting to select records
- Double-clicking to view a record
- Entering and modifying data in fields.

Scrolling

An output form has standard horizontal and vertical scroll bars. You can scroll records by clicking either of the scroll arrows, clicking the scroll bar, or dragging the scroll box. If the output form has more fields than can be displayed in the window, you can scroll horizontally using the scroll bar at the bottom of the window.

Highlighting

You highlight (select) a record by clicking it. You can highlight one record, two or more adjacent records, or two or more non-adjacent records. After highlighting records, you can perform operations such as displaying them as a subset or deleting them.

- ▶ To highlight a record:
 - **Click a record displayed in the output form.**
The record you clicked is highlighted.
- ▶ To highlight several adjacent records:
 - 1 **Click the first record you want to highlight.**
 - 2 **Hold down the Shift key and click the last record you want to highlight.**
All records between the first and last ones you clicked are highlighted.
- ▶ To highlight several non-adjacent records:
 - 1 **Click the first record you want to highlight.**
 - 2 **Hold down the Ctrl key (Windows) or Command key (Macintosh) and click another record.**
 - 3 **Continue clicking records while holding down the Ctrl key (Windows) or Command key (Macintosh).**
Each record you click is highlighted.

- ▶ To highlight the entire current selection of records in the output form:
 - Choose **Select All** from the **Edit** menu.

All records displayed in the output form are highlighted. To highlight all records in the table, choose **Show All** from the **Queries** menu before choosing **Select All** from the **Edit** menu.

Double-clicking

To view a record in the input form:

- **Double-click the record in the output form.**
- When you double-click a record, the input form replaces the output form in the frontmost window. The selected record is displayed in the input form, ready for modification.

Adding and Modifying Records

You can add and modify records in an output form using Enter in List mode. Enter in List mode is especially useful for modifying a few adjacent records because several records are displayed on the screen simultaneously.

You can only enter or modify fields in the current table. You cannot enter or modify data in variables, fields from other tables, or subforms.

When you are in Enter in List mode, you can:

- Add a new record, using the Enter key on the Windows numeric keypad or the **New Record** menu command
- Move from field to field, using the **Tab** or **Enter** keys on the alphanumeric keyboard (**Return** key on Macintosh)
- Select and edit fields

The following illustration shows an output form in Enter in List mode.

- ▶ To enter and modify fields using an output form:
 - **Choose Enter in List from the Enter menu.**

The fields in the output form become enterable. A check mark (√) appears next to this menu command to indicate that you are in Enter in List mode.

To leave Enter in List mode, choose **Enter in List** from the **Enter** menu again.

Note When using the **Enter in List** mode, you cannot click to highlight a record or double-click to open the input form.

Saving Changes

Tabbing out of a field or clicking on another field saves your changes.

Using Input Forms

The input form is the primary tool for entering and modifying data. Most input forms have the following elements to manage information:

- **Enterable Areas** Input forms have enterable areas (fields or variables) in which data can be entered. You use enterable areas to enter values into the database.
- **Accept Button** A button for accepting the record. You use the **Accept** button to save a new record or to save changes to an existing record. When you *accept* a record, you request 4th Dimension to add the new record (or your changes to an existing record) to the database.
- **Cancel Button** A button for canceling the record. You use the **Cancel** button to discard changes you make to an existing record or to discard a new record. If you press the **Cancel** button while entering a new record, 4th Dimension does not add the record to the database. If you press the **Cancel** button while modifying an existing record, 4th Dimension ignores any changes you have made. The record you were modifying is not affected by your changes.
- **Navigation Buttons** Buttons to navigate from one record to another (e.g., First Record, Last Record, Next Record, Previous Record) and buttons for moving from one page to another (e.g., First Page, Last Page, Next Page, Previous Page) within the same record.

When you press a record navigation button, 4th Dimension accepts the record you were adding or modifying before displaying a new record.

- **Delete Button** A button for deleting the record. You use the **Delete** button to permanently delete a record from the database.

4th Dimension ships with a wide variety of button styles. When an input form is created, the database designer can choose among these button designs or use other designs. If the database uses any of the standard button styles, you can move the pointer over any button to view a Tip, as shown in the following illustration.

If your input form has no buttons, 4th Dimension adds a default control panel when the form is used for data entry. The default control panel is shown in the following illustration.

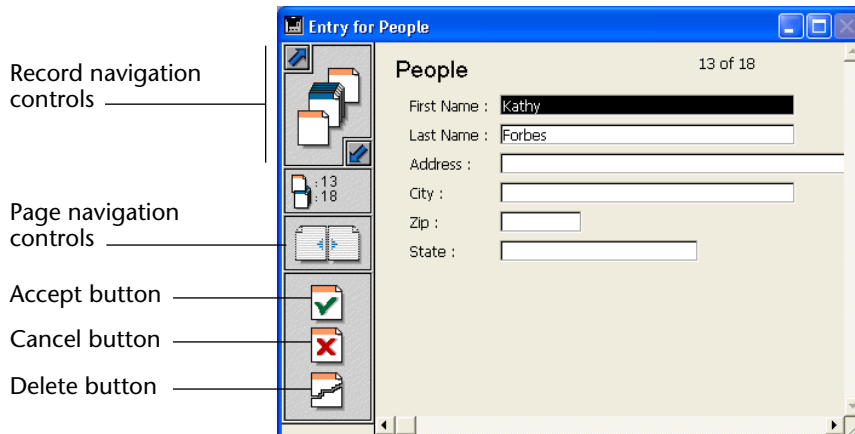

Enterable Areas and the Data Entry Order

You enter data into enterable areas. An enterable area can be either a field or a variable.

When entering or modifying data, you move from one enterable area to another in a consistent order. This order is called the *data entry order*. Every enterable area into which you can type a value is included in the data entry order. Boolean fields (shown as radio buttons or check boxes), subforms, combo boxes, and areas that accept pictures are also included in the data entry order.

Thermometers, rulers, and dials can also be used to enter data. These objects, however, are not included in the data entry order. You select them by clicking on them.

The data entry order can be changed in the Design environment's Form editor. The data entry order for a particular form may not necessarily move from left to right or top to bottom. A form with a custom data entry order is shown below.

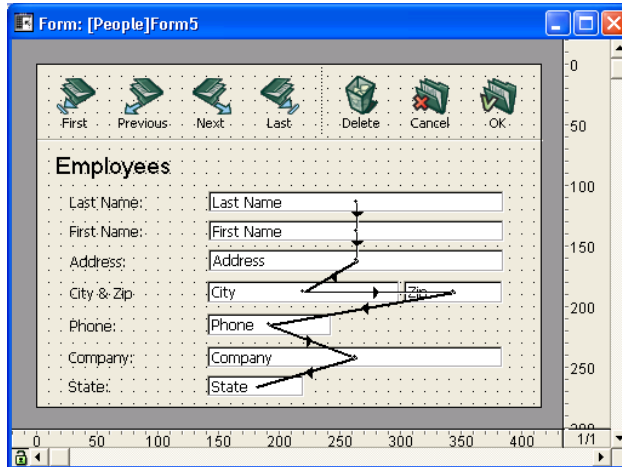

Refer to the *4th Dimension Design Reference* manual for information about changing the data entry order.

- ▶ To move forward in the data entry order:
 - **Press the Tab key or the Enter key on the alphanumeric keyboard.**

Note In a Text field, pressing the **Enter** key on the alphanumeric keyboard (**Return** key on Macintosh) ends the paragraph you are writing and moves the insertion point to the next line in the field. In this case, use the **Tab** key to move forward in the data entry order.

- ▶ To move backward in the data entry order:
 - **Hold down the Shift key and press Tab.**
- ▶ To select any enterable area:
 - **Click in the area or tab into it using either Tab or Shift+Tab.**

Accept Button

When you are satisfied with your entry, you can accept the record. When you accept a record, you tell 4th Dimension to add the record to the database.

► To accept a record:

- Click the **Accept** button.

OR

Press the Enter key on the numeric keypad.

4th Dimension adds the record to the database.

Depending on the design of the input form, the **Accept** button may be represented in different ways.

In multi-page forms, the fields on all the pages are part of the same record. In a multi-page form, clicking the **Accept** button on any page saves the entire record. Similarly, pressing the **Enter** key on the numeric keyboard while on any page saves the entire record.

Note 4th Dimension updates the data file stored on your hard disk at regular intervals. You can specify this interval using the Preferences dialog box in the Design environment. See the *4th Dimension Design Reference* manual for more information about setting Preferences.

Cancel Button

If you decide you don't want to add a record to the database or save modifications to an existing record, you can cancel the entry. When you cancel an entry, the data you entered is not saved. If you were modifying an existing record when you canceled, 4th Dimension ignores the modifications. No changes are made to the record stored on disk.

► To cancel a record:

- Click the **Cancel** button.

OR

Press Ctrl+Period (Windows) or Command+period (Macintosh)

4th Dimension discards any data you have entered or modified for that record and displays the output form.

Record Navigation Buttons

A form often contains buttons or icons for moving from one record to another. 4th Dimension automatically disables navigation buttons when appropriate.

The four navigation buttons are:

- First Record
- Last Record
- Previous Record
- Next Record

Clicking any of these buttons accepts the current record and then moves to another record.

The following illustration shows record navigation buttons from one button style that is shipped with 4th Dimension.

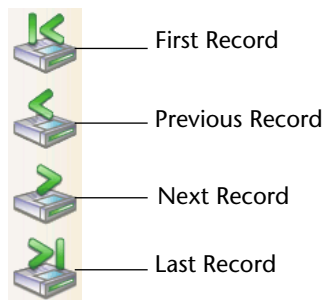

4D Server If a record to which you are attempting to move is being used by another user, 4D Client displays a message stating that the record is locked and you will be unable to modify the record. The record remains locked while the other user is working with it. You will only be able to enter the view the locked record until the other user frees the record by clicking the **Cancel** or **Accept** button or by using the navigation buttons or icons to move to another record.

Page Navigation Buttons

An input form can consist of more than one page. Multi-page forms must provide some way for the user to move from one page to another. The database designer may use page navigation buttons. The four page navigation buttons are:

- First Page
- Previous Page
- Next Page
- Last Page

Clicking a page navigation button displays another page in the form but does not accept or cancel the record.

Some forms contain the page navigation buttons shown below. You use these buttons to move to the previous or next page of the form.

Previous Page

Next Page

Note Page navigation buttons are not added to all input forms automatically. Your database may use other page navigation controls or not use multi-page input forms.

The Delete Button

An input form may have a **Delete** button. It is used to delete the record being displayed. Deleting a record cannot be undone. Before deleting the record, 4th Dimension displays a dialog box in which you can confirm or cancel the deletion.

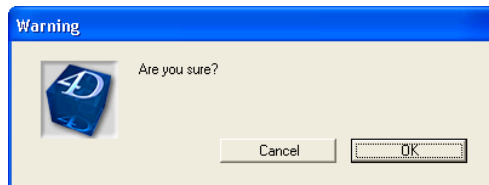

To delete the record, click the **OK** button.

Editing Data

While you are entering or modifying data, you can edit the values you enter before accepting the record. Highlight the value you want to edit and use standard text editing techniques. You can use the **Cut**, **Copy** and **Paste** commands in the **Edit** menu to modify any entry. You can select text by double-clicking or dragging the insertion point over it.

If you make a typing error, you can press the **Backspace** key (**Delete** key on Macintosh keyboards) to backspace over the incorrect characters. You can also choose **Undo** from the **Edit** menu to undo your last action.

For more information about data entry, see the section [“Entering and Modifying Different Types of Data”](#) on page 58.

Interrupting Data Entry

When you use an input or output form, you can choose any menu command that is not dimmed. For example, you can do a query, print a quick report or a set of labels, or graph data.

If you choose a menu command while you are in the process of entering or modifying a record, 4th Dimension displays an alert box asking you whether you want to accept the record, discard the record, or cancel the menu selection and return to the record being entered.

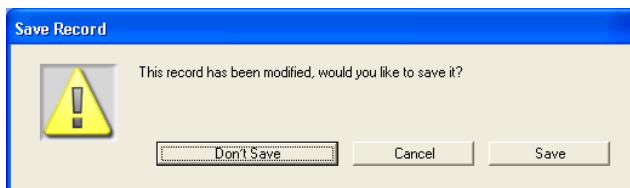

Entering and Modifying Different Types of Data

Each field in a form has a field type that dictates the kind of data you can enter. Most fields are numeric or alphanumeric. You enter data in these fields simply by typing. Other types of fields accept data only in particular formats.

Alpha, Numeric, Date and Time fields can have display formats associated with them. When you tab out of a field with a display format, 4th Dimension applies the format to the data you entered. For example, a salary field could have a format that displays a dollar sign (\$) and two decimal places. If you entered 100.500, tabbing out of the field would produce \$100.50.

For more information about the available formats for each data type, refer to the *4th Dimension Design Reference* manual.

Note The database designer can also use triggers, object methods, and form methods to process data as it is entered. These tools may be used to validate data, update the contents of other tables, or compute values of variables whenever data is saved or modified. The database designer may also use methods or triggers to provide customized feedback to the user. For more information about triggers, object methods, and form methods, see the *4th Dimension Design Reference* manual.

Alpha Fields

An Alpha field can contain alphanumeric characters (letters and numbers), punctuation marks, and special characters such as *, %, and {. The maximum length of an Alpha field is set in the Design environment. If you type more characters than the maximum allowed, the extra characters are truncated.

An entry filter can be associated with an Alpha field. An entry filter validates the entries that you type on a character-by-character basis. See the section [“Fields with an Entry Filter” on page 70](#) for more information.

Numeric Fields

4th Dimension supports three types of numeric fields:

- **Real** This type of field stores real numbers to $\pm 1.7e\pm 308$ (15 digits).
- **Integer** This type of field stores integers from -32768 to 32767.
- **Long Integer** This type of field stores integers from -2^{31} to $2^{31} - 1$.

If you enter a decimal point and numbers to the right of the decimal in an Integer or Long Integer field, the number will be truncated.

Numeric fields do not store formatting characters such as the dollar sign or the comma. If you enter a formatting character, it is ignored. To format a numeric field, assign a display format to the field in the Design environment.

The only non-numeric characters which are significant when entered in a number field are the following:

Character	Purpose	Example
Decimal point (.)	Used as the decimal separator	54.3321
"e" or "E"	Used in scientific notation	1.1e5
Hyphen (-)	Used for negative numbers	-2090

Note In the United States, the decimal point (.) is used as the decimal separator in real numbers. Other countries use a different character such as the comma (,) as the decimal separator. When entering numbers in an international version of 4th Dimension, you should use the character specified by your operating system.

Text Fields

A Text field functions like a text processor. It can hold up to 32,000 characters. Text fields are used for entering long blocks of text such as notes or comments. A Text field can have a vertical scroll bar.

A Text field provides basic text editing features: scrolling, word wrapping within the field, and double-clicking to select words. It also supports use of the arrow keys and the standard cut, copy, and paste operations. Using the **Enter** key on the keyboard (or **Return** on Macintosh), you can type a Carriage return into a Text field to form paragraphs. If you press the **Enter** key (**Return** on Macintosh), the insertion point moves to the next line. You cannot insert Carriage returns in an Alpha field.

You cannot use tabs in a Text field. If you press the **Tab** key while in a Text field, the insertion point moves to the next enterable area in the data entry order.

4th Dimension lets you paste text into a text field. For example, you can paste the contents of a letter written in a word processor into a Text field.

As an alternative, you can install the 4D Write word processing plug-in in the database. 4D Write supports multiple fonts, font sizes, styles, text alignment, and integrated mail-merge. For more information about using 4D Write, refer to the documentation that comes with the 4D Write plug-in.

Date Fields

A Date field accepts any date entered in the format specified by your operating system — for example month/day/year format (*MM/DD/YYYY*). 4th Dimension stores dates between the year 100 A.D. and the year 32,767. You can enter the year using either two or four digits. If you use two digits for the year:

- 4th Dimension assumes the date is in the 20th century and adds “19” before the digits if the value is **greater than or equal to 30**. For example, for 01/25/97, 4D interprets the date as “January 25, 1997”. For 01/25/30, the date is interpreted as “January 25, 1930”.
- 4th Dimension assumes the date is in the 21st century and adds “20” if the value is **less than 30**. For example, 4D interprets the date 01/25/07 as “January 25, 2007”. The date 01/25/29 is interpreted as “January 25, 2029”.

Note The default century can be changed programmatically using the command SET DEFAULT CENTURY.

The month, day, and year can be separated by any character except a number. Some example date entries are shown below. The results are shown in the format *MM/DD/YYYY*.

Entry	Result
6:23:95	6/23/1995
6/23/95	6/23/1995
6 23 1995	6/23/1995
6/23/1995	6/23/1995

Note The United States specifies dates in the month/day/year (*MM/DD/YYYY*) format. Other countries use different formats, such as *DD/MM/YYYY* for British systems and *YY/MM/DD* for Swedish systems. When entering dates in 4th Dimension, you should use the format specified by your operating system.

Time Fields

A time can be entered in 12- or 24-hour format. The time is stored in hours/minutes/seconds format (*HH:MM:SS*). The entries can be separated by any character except a number.

During data entry, 4th Dimension will attempt to interpret partial entries. For example, the entry “1 p” is interpreted as 1:00 PM or 13:00:00. The “p” tells 4th Dimension to add 12 hours to the value you enter. The entry “6 a” is interpreted as 6:00 AM or 6:00:00.

If you enter “36 3 7”, 4th Dimension interprets the entry as “36 hours 3 minutes 7 seconds.”

Some example time entries are as follows:

Entry	Result
11 a	11:00:00
3 p	15:00:00
3h 11m	3:11:00
23:43	23:43:00
6:00:05	6:00:05
23 8 6	23:08:06

Boolean Fields

A Boolean field takes on one of two values, TRUE or FALSE. A Boolean field is displayed as either a check box or a pair of radio buttons. Boolean fields can be in the data entry order. When a Boolean field is selected, it is outlined by a marquee (a border that surrounds the field)¹. In the following illustration, the check box is outlined by a marquee.

4th Dimension interprets a check box that has been selected (checked) as a yes (TRUE) value and an empty box as a no (FALSE) value. If a Boolean field is displayed as a pair of radio buttons, the value of the Boolean field is TRUE if the first radio button is selected. If the second radio button is selected, the value of the field is FALSE.

- ▶ To enter a value for a Boolean field displayed as a check box:
 - **Click the check box to enter the value of TRUE for the field.**

If there is a marquee surrounding the check box, you can press the Space bar to toggle between checked and unchecked or type “Y”.

1. The marquee appears if only the field is given the Focusable property in the Form editor. Otherwise, it does not change its appearance when selected. You can click an enterable check box or radio button even if the field does not have the Focusable property.

- ▶ To enter a value for a Boolean field displayed as a pair of radio buttons:

- **Click on either radio button.**

If there is a marquee surrounding the radio button, you can press the Space bar to toggle between the two radio buttons or use the keyboard equivalents.

The first letters of the labels for the radio buttons can be used as keyboard equivalents. For example, if the radio buttons are labeled “Male” and “Female,” you can use the “M” and “F” keys. Also, the “Y” and “N” keys can be used to enter values. Typing “Y” is equivalent to clicking the first radio button; typing “N” is equivalent to clicking the second radio button.

Picture Fields

A Picture field accepts bitmapped or object-oriented graphics.

- ▶ To enter a picture into a Picture field:

- 1 **Copy the picture to the Clipboard.**

- 2 **Select the Picture field into which you want to paste the graphic.**

Select the field either by clicking or by using the **Tab** key. A selected Picture field is inverted.

- 3 **Choose Paste from the Edit menu.**

Graphics stored in a Picture field appear in one of the following display formats specified by the database designer:

- **Truncated (Centered and Non-centered)** The boundaries of the Picture field act like a “cookie cutter” on the graphic that you paste into the field. If the format of the field is Truncated (Centered), the picture is centered in the field and any portions that do not fit in the field are cropped. If the format of the field is Truncated (Non-centered), the upper-left corner of the picture is placed in the upper-left corner of the field and any portions that do not fit in the field are cropped.

4th Dimension saves the entire picture, even if only a portion is shown on the input form.

If you print the form, only a portion of the picture will be printed unless the **Print with Variable Frame** check box has been selected for the Picture field. For more information about printing with variable frame, refer to the *4th Dimension Design Reference* manual.

- **Scaled to Fit** In this display format, 4th Dimension resizes the graphic to fit the dimensions of the field area. Because 4th Dimension may compress or elongate the graphic to fit the dimensions of the Picture field, the picture may appear distorted in the form.

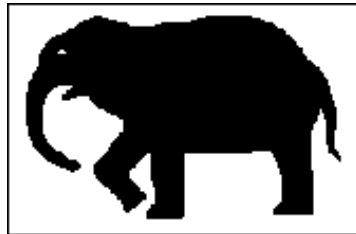

- **Scaled to Fit (proportional and proportional centered)** In this display format, the picture pasted into the form is reduced proportionally on all sides to fit the area created for the picture. If the picture is smaller than the area defined in the form, the picture will not be modified. If you use Scaled to Fit Centered (Proportional) the image will be centered rather than occupying the top-left area. If the picture is bigger than the area defined in the form, the picture is proportionally reduced, and will not appear distorted.

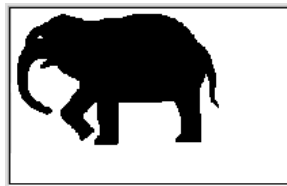

Scaled to fit (proportional)

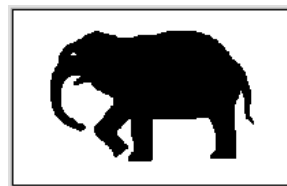

Scaled to fit centered (proportional)

- **On Background** In this display format, the graphic pasted into the form is transparent — any object behind the pasted graphic is visible through the graphic. When a picture is displayed in this format, you can move the pasted picture around the inside of the picture field by dragging it. 4th Dimension remembers the position of the picture after you save the record.

On Background graphic

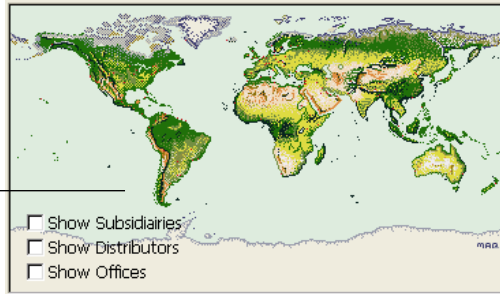

You can change the contrast between the picture and the background.

- To change the contrast of a background picture:

1 Double-click the field.

The Choice of Mode palette appears.

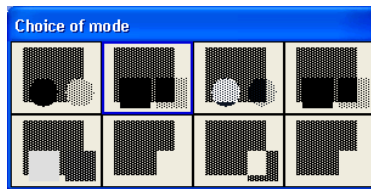

2 Select one of the contrasts from the palette.

4th Dimension applies the new contrast to the picture.

The following illustration shows the effect of each Choice of Mode selection. The examples are arranged in the same position as the buttons in the Choice of Mode palette. Each illustration shows how the picture field appears when it is *not* selected for data entry.

A variable that displays the name of the graphic is placed on top of the On Background picture.

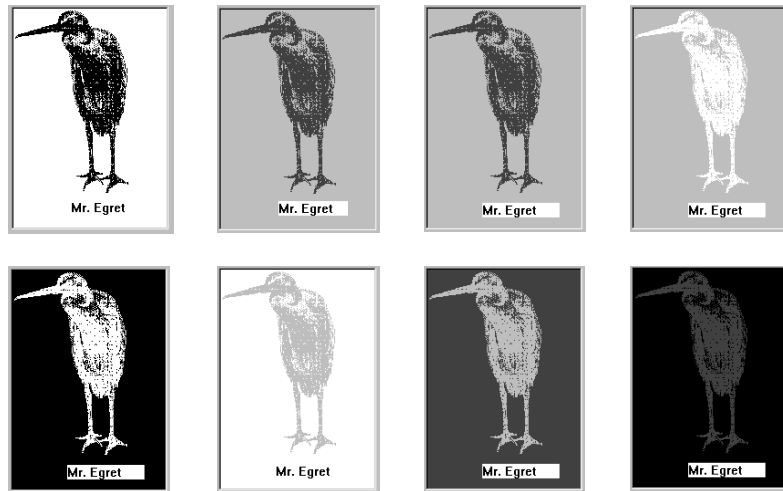

You can produce additional combinations by setting the foreground, background, and fill properties of the objects placed on top of or behind the On Background picture field.

QuickTime Compression

Once you have placed a picture in a picture field, you may compress the field if Apple QuickTime® (version 4 minimum) is already installed on your machine. This option allows you to reduce the space used by images on your hard disk.

In Design mode you can apply a “standard” compression to all images: simply check the **Compression** attribute for the picture field in the Design window of the database (for more information, refer to the *4th Dimension Design Reference* manual).

Additionally, you can apply specific compression settings to each image pasted within the Picture field, or just compress certain images.

- ▶ To apply specific compression settings to an image pasted in a picture field:
 - 1 **Copy the image to the Clipboard.**
 - 2 **Press the Alt key (Windows) or Option key (MacOS) and select the Paste command in the Edit menu.**

The QuickTime Compression Settings dialog box appears.

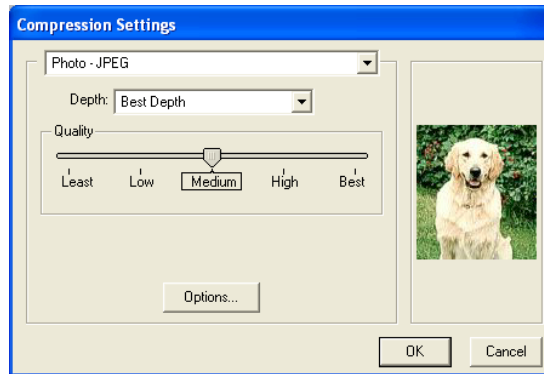

3 Select your settings and click OK.

The image will be saved using the settings you just selected regardless of the initial attributes of the picture field.

For more information on QuickTime compression, refer to the *4th Dimension Design Reference* manual.

Entering Data in Fields with Data Entry Controls

The database designer may have used certain standard data entry controls that restrict the values that can be entered into fields. The following standard data entry controls may be used:

- Mandatory attribute,
- Unique attribute,
- Range of acceptable values,
- Entry filters,
- Choice lists.

These constraints affect the way in which 4th Dimension processes data and provide feedback to users. This section discusses how standard data entry controls affect data entry.

Note In addition, the database designer may enforce business rules programmatically. In this case, the nature of the data entry constraint and the type of feedback provided to the user is under the control of the database designer. For example, he or she can build in the same types of constraints but provide more specific user feedback or build highly customized constraints. See your system administrator for information on custom data entry constraints.

Mandatory Fields

Mandatory fields contain data that is essential to the database such as a field that uniquely identifies each record in a table. Any field type can be given the Mandatory attribute.

If a field is mandatory, you must enter a value for that field before the record can be accepted. If you do not enter a value into a mandatory field, 4th Dimension displays an alert box when you try to accept the record.

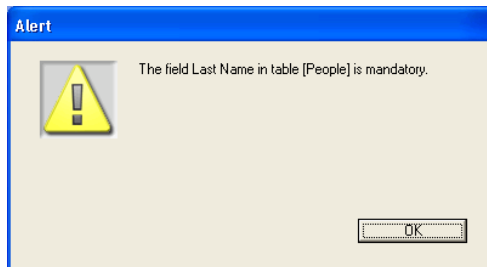

After you put away the alert box, you can enter a value into the mandatory field and accept the record. 4th Dimension will not let you accept the record until you have entered a value into the mandatory field.

Unique Fields

A field with the Unique attribute accepts only entries that uniquely identify each record in the table. For example, the Unique attribute is usually assigned to the primary key field of a table such as a Social Security number or invoice number field.

When you enter a value into a unique field and press the **Tab** key, 4th Dimension determines whether or not the entry is unique. If you enter a value that already exists, 4th Dimension displays an alert box that informs you that the key value has already been entered.

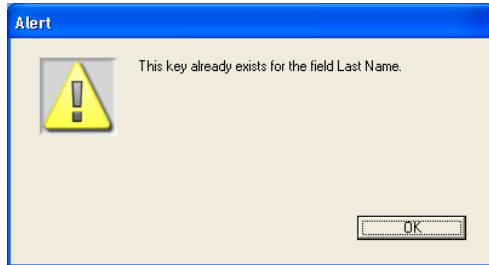

You can then enter a new value.

Note You cannot enter more than one record with a null value in a unique field.

Fields with a Validation Range

A validation range specifies the minimum and maximum values that may be entered in an area. If you enter a value above the maximum value or below the minimum value, 4th Dimension displays an alert box when you press the **Tab** key. The alert box will tell you the minimum or maximum value you have exceeded.

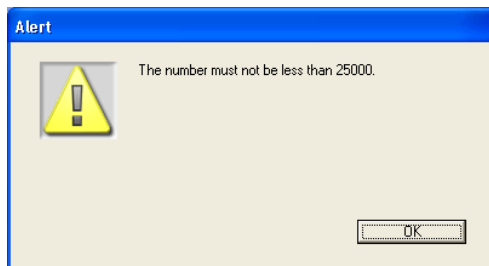

Fields with an Entry Filter

An entry filter is a data validation tool. It examines each character as it is typed. As you type, 4th Dimension compares each character you enter to the set of characters specified by the entry filter. If you type an invalid character, 4th Dimension rejects the character and does not display it on the screen. Invalid characters are disregarded and valid characters are displayed normally.

When a field with an entry filter is selected for data entry, the display format appears. In the following illustration, a telephone number field uses an entry filter and display format. The display format specifies parentheses surrounding the area code, a space after the closing parenthesis, and a dash between the third and fourth characters. The entry filter itself accepts only numeric characters.

When the field is selected, the first enterable position is highlighted. Notice that the parenthesis is for display only; it cannot be selected or edited.

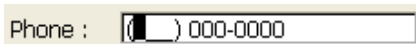

Phone : () 000-0000

As you type numbers, 4th Dimension accepts your entries. If you type an alphabetic character, the character is filtered out. As you type each number, the next enterable position is highlighted.

Phone : (313) 000-0000

If you want to delete a character, press **Backspace** (**Delete** on Macintosh). An entry filter can also specify the maximum number of characters that can be entered in a particular field. When you enter the last character, the insertion point automatically moves to the next enterable area. You do not need to press the Tab key to move to the next field in the data entry order. For instance, entering a state abbreviation such as “CA” in a two-letter State field automatically moves the text insertion point to the next field in which you can enter data.

The cut, copy, and paste functions do not work normally if an entry filter is associated with an enterable area. You cannot cut or copy more than one character and you cannot paste into a field with an entry filter.

Fields with a Choice List Moving the insertion point into a field with a choice list displays a list from which you can choose a value. The list is displayed in the Choice List window. An example Choice List window is shown below.

A choice list is often used to limit entries to specific values and prevent misspellings. For example, a Payment Type field in an Invoices database can be associated with a list of all the procedures used for payment.

A list can also be used to exclude values from a field or require that only certain values be entered. Excluded lists contain values that are not acceptable. If you type a value that appears on an excluded list, an alert box will be displayed indicating that the value you typed is not allowed.

- ▶ To enter data using a choice list:
 - 1 Select the field for data entry by pressing Tab or clicking in the field.**
The choice list for the field appears.
 - 2 Double-click the desired item to select and enter the item.**
OR
Click the value you want to enter.
OR
If the list is sorted, type an entry.
OR
Use the Up and Down Arrow keys to highlight values on the list.
If you type an entry, the list scrolls to match the value you type.
 - 3 Press Enter on the alphanumeric keyboard (Return on Macintosh) to select a highlighted value.**
To cancel the entry, click **Cancel** or press the **Tab** or **Esc** key.

Modifying Choice Lists

A choice list can be designated as modifiable. In this case, the **Modify** button in the Choice List window is enabled. If a list is modifiable, you can do the following:

- Add items to the list
 - Modify items on the list
 - Delete items
 - Sort the list alphabetically
- To modify a choice list:
- 1 Click the **Modify** button in the Choice List window.
The Items in List dialog box appears.

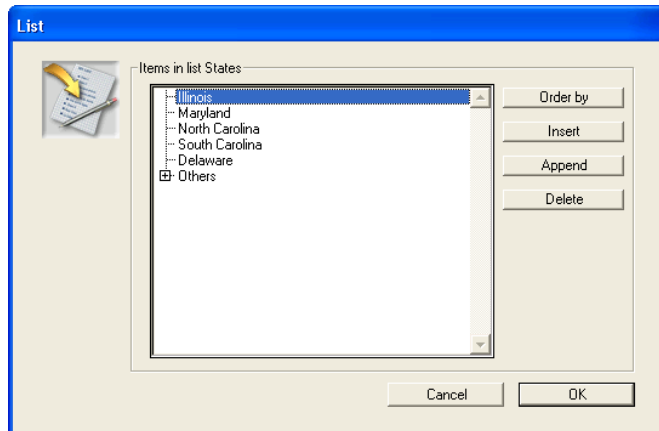

The dialog box lists the items on the list. The buttons on the right side of the dialog box are used to modify the list.

Adding Items

If the value you wish to enter is not on the list, you can add the item to the list. You should do so if the item will be used again.

- To add items to the end of the list:
- 1 Click the **Append** button.
4th Dimension adds an empty area below the last entry in the list and places the insertion point in it.
 - 2 Type an item and press Tab or click outside the entry area to save your changes.

- Inserting Items** If you insert an item rather than appending it, you can place it above a selected element.
- ▶ To insert an item in the list:
 - 1 Click an item on the list.**
 - 2 Click the Insert button.**
4th Dimension creates an entry area above the item you clicked on and places the insertion point in the entry area.
 - 3 Type an item and press Tab or click outside the entry area to save your changes.**
- Modifying Items** You can also edit any item.
- ▶ To modify an item:
 - 1 Ctrl+click (Command-click on Macintosh) the item you want to modify.**
The item becomes editable.
 - 2 Edit the item as needed.**
 - 3 Press Tab or click outside the entry area to save your changes.**
- Deleting Items** You can delete an item that is not appropriate for data entry.
- ▶ To delete an item:
 - 1 Click the item in the list and click the Delete button.**
4th Dimension deletes the item from the list and removes the space it occupied.
- Sorting the List** You can sort the list to facilitate data entry.
- ▶ To sort the list:
 - 1 Click the Order By button.**
4th Dimension sorts the list alphabetically. Sorting the list allows you to select an item by typing.

Click **OK** to save the modified list, close the dialog box, and enter the selected item in the field. Or, click **Cancel** to discard any changes you made and close the dialog box.

Entering Data in Subforms

Some of your forms may contain subforms — forms from other tables or subtables that are nested within the current form. The current form in this context is sometimes called the *parent* form.

Subforms provide a way for you to add data to a subtable or to a related table without switching tables or forms. You can enter data into an subform in either of two ways:

- **List form** You can enter multiple records directly in the subform area on the parent form. An subform that supports entry is called *enterable*.
- **Detail form** You can also enter data using a Detail form belonging to the related table or subtable. A subform that supports this entry method is called *double-clickable*.

A subform can be both enterable and double-clickable. If a subform is both enterable and double-clickable, you can enter data directly in the subform or through an input form belonging to the related table or subtable.

Note A subform can also be *selectable*. If a subform is selectable, it cannot be enterable. You can select records in a selectable subform, but you cannot add or modify records in the List form.

- ▶ To enter data using the subform:
 - 1 **Select the subform area by clicking it or by tabbing into it.**
When an subform is selected, a flashing triangle points to it.
 - 2 **Click the Add to Subform button (if it is included on the form) or press Ctrl+/. On Macintosh, press Command+/.**

4th Dimension creates a new record or subrecord and selects the first empty field in the subform.

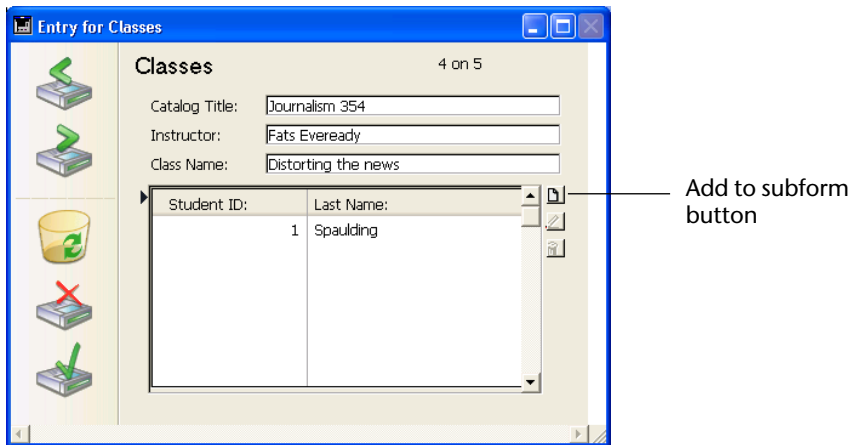

Ctrl+ (Command+ on Macintosh) is the default keyboard command for creating a record in a subform. If you wish, you can use 4D Customizer Plus to change the keyboard command.

3 Enter data in the subform.

Use the **Tab** key to move through the data entry order within the subform.

The new record in the subform is saved when you tab out of the subform or click another enterable area in the parent form. If the subform belongs to a subtable, the new subrecord is not saved until you accept the parent record.

4 If you want to create another record, press Ctrl+ (Command+ on Macintosh) again.

5 Click any field in the parent record to return to the parent form.

If the subform has a Detail form associated with it, you can enter data directly into the input form of the related table or subtable.

- ▶ To enter a new record using a Detail form:

- 1 Double-click anywhere in the subform area below the last record displayed in the subform.**

4th Dimension displays the input form for the subtable or related table. If the subform is not double-clickable, double-clicking does nothing.

Note You can also use a button in the parent form to display the detail form. For more information, see the description of the **Open Subform** button action in the *4th Dimension Design Reference* manual.

- 2 Enter data in the Detail form as you would in any other input form.**
- 3 Press Enter on the numeric keypad or click the Accept button to add the new record to the database and return to the parent form.**

- ▶ To modify a record using a Detail form:

- 1 Double-click the record you want to modify.**

4th Dimension displays the record using the Detail form.

If the subform does not have a Detail form associated with it, double-clicking does nothing.

- 2 Modify the record.**
- 3 Press Enter on the numeric keypad or click the Accept button to save your modifications and return to the parent form.**

Choosing Tables and Forms

In the User environment, you can switch between tables whenever you need to work with data in another table. For example, while entering data into a company table, you may need to look up a home telephone number stored in an employee table.

Each table can have many forms attached to it. You can create different forms to meet specific needs. For example, different report forms can be used for different types of reports and different forms can be used for different monitor sizes. In the User environment, you can switch between tables and forms at any time.

Each table has a current input form and a current output form. You specify a default input form and a default output form in the Design environment for each table in the database. These forms are used unless you specify different forms in the User environment.

There are two ways of choosing tables and forms:

- Using the **Choose Table/Form** menu item in the **File** menu
- Using the List of Tables window.

These two methods can be used interchangeably. They carry out exactly the same functions. An advantage of **Choose Table/Form** is that it displays a thumbnail picture of the form. The List of Tables window is more convenient for switching tables or for switching forms when you do not need to view a thumbnail.

You can choose a new table or a new form while you are using either an input or an output form. Your choices are implemented immediately.

Note The changes you make are temporary. The permanent selections are made using the Explorer in the Design environment.

Using the Choose Table/Form Dialog Box

You can use the Choose Table/Form dialog box in two ways:

- You can switch to another table and use the current input and output forms for that table.
 - You can select new input or output forms, for the current table or another table.
- To choose a table using the Choose Table/Form dialog box:

1 Choose **Choose Table/Form** from the **File** menu.

The Choose Table/Form dialog box appears, listing the names of the tables and forms in the database as a hierarchical list.

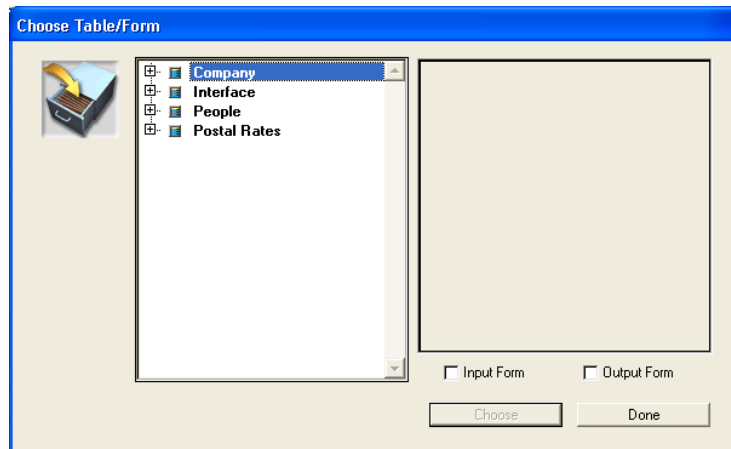

2 Select a table and click **Choose**.

4th Dimension displays the current selection of the new table in the current output form for that table.

- ▶ To select new input or output forms:

1 Choose Choose Table/Form from the File menu.

The Choose Table/Form dialog box appears, listing the names of the tables and forms in the database as a hierarchical list.

2 Click the plus sign (on Windows) or arrow (on Macintosh) to expand the desired table.

4th Dimension displays the forms belonging to that table. The current input and output forms are indicated by the “I” and “O” on the right of the hierarchical list of tables.

3 Highlight a form that you want to designate as the input or output form.

A preview of the form appears in the preview area on the right.

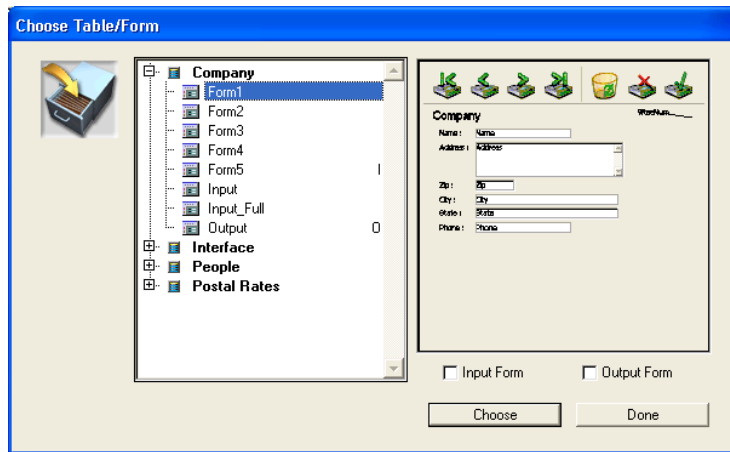

4 Click the Input Form or Output Form check box below the preview area to designate the selected form as the current input or output form.

An “I” or “O” appears to the right of the highlighted form name¹.

1. If you click both Input and Output, the letter B appears, indicating that the form will be used for both purposes.

5 Click the Choose button to change the current table and input or output forms.

Your changes remain in effect until you change them again.

To cancel your changes and return to the form you were using previously, click the **Done** button.

Using the List of Tables Window

You can perform the same operations with the List of Tables window.

► To choose a table using the List of Tables window:

1 If the List of Tables window is not visible, hold down the Ctrl key (Windows) or Command key (Macintosh) and press the Space bar to bring it to the foreground.

The List of Tables window moves to the front.

If necessary, use the scroll bar or the size box to view the names of additional tables.

Each table name in the List of Tables window is accompanied by two icons that represent input and output forms. The left icon represents input forms. The right icon represents output forms.

2 Click the name of the table in the List of Tables window.

4th Dimension displays the current selection for that table using the output form.

► To change forms:

- 1 **Click either the input or output icons next to a table name in the List of Tables window and hold down the mouse button.**

A pop-up menu appears, listing the names of input or output forms belonging to that table.

An underline in the pop-up menu indicates the current input or output form.

- 2 **Select the name of the form you want to specify as the current input or output form.**

► To hide the List of Tables window:

- 1 **Press Ctrl+Space bar (Windows) or Command+Space bar (Macintosh).**

The List of Tables window moves to the back.

4

Selecting Records

You select records in your database to access information that you want to use. For example, you might search a database of contacts to look up the telephone number of a person you need to call or to select the people to whom you want to send product information.

In 4th Dimension, the group of records you have selected is called the *current selection*. The current selection can be any subset of records in a table — from no records up to all the records. For more information about the concept of the current selection, see the section [“The Current Selection” on page 20](#).

You can change the current selection by:

- Selecting all records
- Selecting a subset of records
- Searching for records

The current selection is the group of records on which operations are performed. For example, you can:

- Sort the current selection
- Perform a global update of records in the current selection
- Print the records using a form or a quick report
- Print labels
- Graph data
- Modify or delete records
- Export records

In other words, creating a current selection in a table is the first step in many other data management operations.

The title bar of the output form tells you how many records are in the current table and how many records from the table are in the current selection.

4D Server With 4D Client, only the number of records in the current selection is displayed.

Table name —————

Number of records in current selection —————

Number of records in table —————

Album Title	Musician :	Format :	Music Categor
Sound of Jazz	Lionel Hampton	CD	Jazz
Nat King Cole's Greatest Love Songs	Nat King Cole	CD	Easy Listening
The Best of the Stylistics	Stylistics, The	Cassette	Soul
Johnny Mathis, 16 Most Requested Songs	Johnny Mathis	CD	Easy Listening
Best of B. B. King	B. B. King	DVD	Blues
Carpenters - Their Greatest Hits	Carpenters, The	CD	Easy Listening
Jazzis Magazine April 1995 Collection	Various	CD	Jazz
Virtuoso - Ludwig Van Beethoven	Berliner Philharmoniker	CD	Classical
Temptations 25th Anniversary Volume II	Temptations, The	CD	Soul
Brahms Piano Quintet - Clarinet Quintet	Benda Musicians, The	CD	Classical
Best of Gladys Knight & the Pips, 1973-1988	Gladys Knight & the Pips	Cassette	Soul
Bad	Michael Jackson	Video	Soul
Double Good Everything	Smokey Robinson	CD	Soul
Gettin' Ready	Temptations	CD	Soul
The Long Run	Eagles	CD	Rock
Kool & The Gang Spin Their Top Hits	Kool & The Gang	CD	Soul

Every table in a database has its own current selection. In a relational database, changing the current selection in one table can change the current selections in related tables. For example, in a database consisting of related [Employees] and [Departments] tables, a opening an input form in the [Departments] table changes the current selection in the [Employees] table. That is, the employees belonging to that department become the new current selection in the [Employees] table. For more information about relations, see the *4th Dimension Design Reference* manual.

If you are using several processes to perform database tasks, you can have several current selections for a table simultaneously. Each process acts like a separate 4th Dimension environment, allowing you to perform separate tasks.

The ability to have more than one current selection per table can be very useful, especially when comparing two or more subsets of records, such as the monthly invoices from several sales territories. For more information about processes, see the section “[Multi-tasking in 4th Dimension](#)” on page 22. For information about creating processes, refer to the *4th Dimension Design Reference* manual.

Selecting All Records

When using an output form to display records, you can reset the current selection so that it contains all the records in the current table.

- ▶ To select all records:

- 1 Choose Show All from the Queries menu.**

All the records in the current table are placed in the current selection.

Note **Show All** is dimmed if you are using an input form.

Selecting a Subset of Records

You can create a new current selection directly in the output form by highlighting records and defining the highlighted records as the new current selection.

- ▶ To create a subset:

- 1 Highlight one or more records.**

Instructions for highlighting a contiguous or discontinuous set of records is found in the section “[Highlighting](#)” on page 50.

- 2 Choose Show Subset from the Queries menu.**

4th Dimension displays the new current selection in the output form.

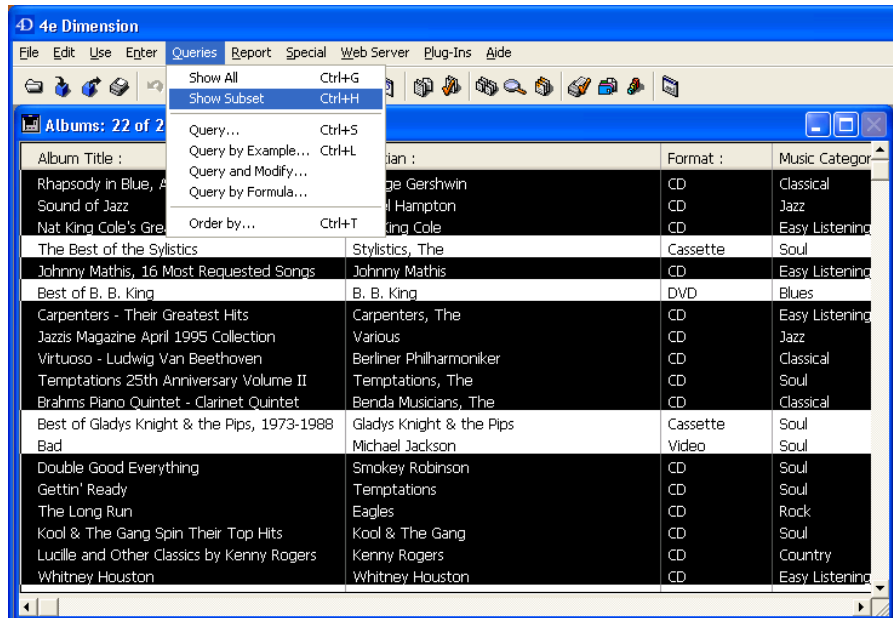

Searching the Database

Searching is one of the most common database operations. It is often the most convenient way to select the records with which you want to work.

The term *searching* refers to finding a group of records in the database based on the contents of one or more fields. You perform a search by specifying a query. A *query* is the set of instructions that tells 4th Dimension which records to include in the new current selection, such as "Company Name is equal to 4D".

A query always has three elements: *field name*, *comparison operator*, and *value*. The field name is from the current table or a related table. The comparison operator tells 4th Dimension how to compare the contents of the field to the value you specify (equal to, greater than, less than, and so forth). The value specifies the number, string, or other value to which each record is compared.

Suppose you want to see all the records for employees with salaries greater than \$30,000. The query you would use is "Salary is greater than 30000." "Salary" is the field, "is greater than" is the comparison operator, and "30000" is the value.

When you search a database, 4th Dimension compares the contents of the field in the query to the value you specify. The new current selection is made up of records that satisfy the rules stated in the query. The new current selection can be no records, one record, a group of records, or all the records in the table.

You can perform a query while you are using either an input or an output form. If you perform a query while you are using an input form, the first record in the new current selection is shown in the input form. You can view, modify, or print the record. If the new current selection consists of more than one record, you can move through the records using the navigation buttons (Previous Record, Next Record, First Record, Last Record). If you modify a record before pressing a navigation button, 4th Dimension will save the modifications to disk.

In relational databases, you can search on fields from other tables, provided that a relation between the tables has been established. For more information about relations, see the *4th Dimension Design Reference* manual.

If you do the query while using an output form, the new current selection is displayed in the output form. You can reset the current selection to all the records in the current table by choosing **Show All** from the **Queries** menu.

Note If a field in the database structure is not used in the current database, the database designer can elect to hide the field by giving it the Invisible attribute. Only tables and fields which are visible appear in the Query editor. For information about making tables and fields invisible, refer to the *4th Dimension Design Reference* manual.

Indexed and Sequential Queries

4th Dimension can carry out queries very quickly if it has an ordered list of records to work from. An ordered list is called an *index*. An index is associated with a particular field and is stored on disk as part of the data file.

A query that is performed without an index is slower than an indexed query because the program must start at the beginning of the table and examine each record until it finds the records that meet the criteria you have set. To be sure that it has found all the records you are looking for, it must examine every record in the table sequentially. This process is called a *sequential* search.

If an index is available, the program “knows” where the target records are located. If you are searching for everyone whose last name is Smith, the program will know where in the table the Smiths are located. Thus, it doesn’t need to examine every record in the table.

A good analogy for an index is a card catalog in a library. The card catalog is an alphabetized list of all the books in the library. Each record in the catalog contains information about the book’s location. If you are looking for a particular book, it would be inefficient to conduct a sequential search of the library’s entire holdings. It is much faster to consult the card catalog, obtain the location of the book, and then search the particular shelf on which the book is stored.

When you are designing a database, you should index the fields that you are likely to use often for searching. As you enter or import records, 4th Dimension automatically updates all indexes. When you do queries, 4th Dimension automatically uses indexes if they are available.

Note 4th Dimension allows you to choose between two indexing modes, depending on how the index will be used. For more information, refer to the *4th Dimension Design Reference* manual.

Comparison Operators

When you write a query, you tell 4th Dimension how to compare the value you specify to the contents of the database. For example, the query, “Last Name equals ‘Smith’” uses the “is equal to” comparison operator. It tells 4th Dimension to compare the values in the Last Name field to the string “Smith.”

Comparisons involving alphanumeric values are not case-sensitive. A search on the last name “Smith” will find records containing “smith,” “SMITH,” “sMith,” and so on.

The following comparison operators are available:

- Is equal to - Is not equal to
- Is greater than - Is greater than or equal to
- Is less than - Is less than or equal to
- Contains - Does not contain

Note Queries using the Contains and Does Not Contain operators are always sequential queries.

The Wildcard Character To make queries easier to specify, 4th Dimension has a wildcard character (@) that can replace one or more characters in a search involving an Alpha or Text field. For example, if you are looking for all occurrences of the name “Belmondo” in a field, you may specify the search value in several ways:

A search for:	Finds
Bel@	All values beginning with “Bel”
@do	All values ending with “do”
Bel@do ¹	All values starting with “Bel” and ending with “do”
@elm@	All values containing “elm”

1. In the Preferences dialog box, you can specify that 4th Dimension evaluates the @ character (the “at” sign) as a literal character in searches or character string comparisons when it is found within a word (but *not* at the beginning or the end of a word). This option is particularly useful for databases that store e-Mail addresses (which are usually “name@provider.com”). For more information, please refer to the 4th Dimension Design Reference manual.

Simple and Compound Queries

You can search on one or more fields. A query on one field is called a *simple* query. For example, the search “Last name equals ‘Smith’” is a simple query. When you do a simple query, 4th Dimension examines the contents of one field when searching the database.

A query on two or more fields is called a *compound* query. When you do a compound query, you combine separate queries using a *conjunction operator*. The conjunction operator tells 4th Dimension how to combine the results of the individual queries.

There are three conjunction operators:

- **And** This operator finds all the records that meet two conditions simultaneously. For example, the query “Find all the employees who work in the engineering department *and* who make over \$50,000” will find the records of only those engineering employees who make over \$50,000.
- **Or** This operator finds all the records that meet either of two simple queries. For example, the query “Find all the employees who work in the engineering department *or* who make over \$50,000” will find the records of all the people in the engineering department, as well as all the people who make over \$50,000 regardless of the department in which they work.
- **Except** This operator is the equivalent of “not.” The query “Find all the engineers *except* those who make over \$50,000” will exclude the engineers making more than \$50,000.

The conjunction operators let you create compound queries such as “Find the salespeople in New York *or* California *and* who have commission rates in excess of 30 per cent *and* who had sales volume less than \$20,000.”

The figure below shows this query being specified in the Query editor.

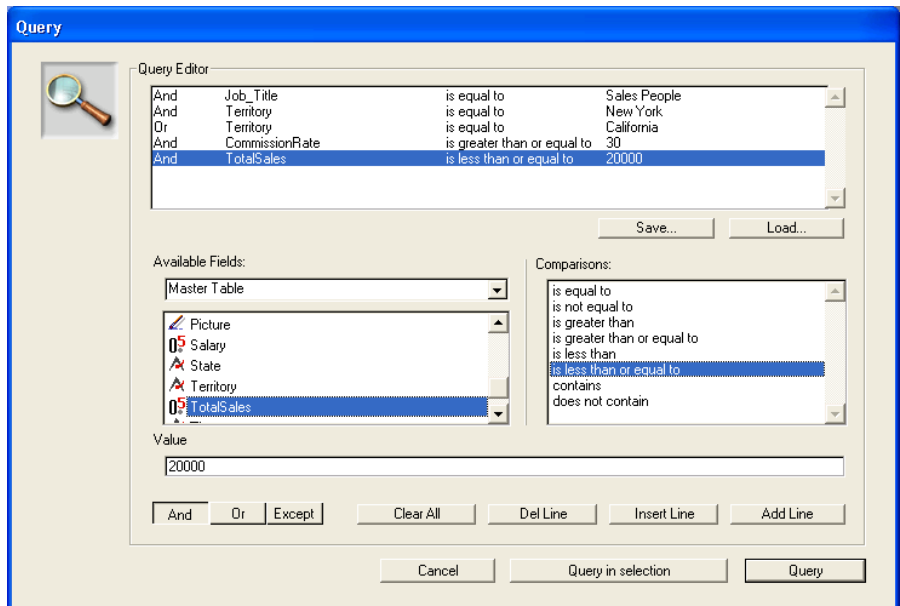

When this query is executed, 4th Dimension finds all the New York and California salespeople who may be getting high commissions for low volume sales. Additional examples of the uses of comparison and conjunction operators are given for each search method.

Using the Queries Menu Commands

4th Dimension provides several powerful methods for searching a database. You can use any of the search methods to create a query. Records that meet the condition become the new current selection.

You can choose any search method when you are using either an input or an output form.

Queries	
Show All	Ctrl+G
Show Subset	Ctrl+H
Query...	Ctrl+S
Query by Example...	Ctrl+L
Query and Modify...	
Query by Formula...	
Order by...	Ctrl+T

The **Queries** menu provides four menu commands related to searching. Each menu command displays a different dialog box or window or provides different options. They differ in the types of queries they carry out and the way in which the current selection is displayed.

The four menu commands represent four different search methods:

- **Query** This menu command displays the Query editor. It is a general-purpose search dialog box that can be used to perform simple or compound queries. You can specify compound queries using the conjunctions. You can also save queries to disk and restrict the query to the current selection.
- **Query by Example** This menu command displays the current input form for use as a search window. You specify a query by typing the values for which you want to search in the areas corresponding to the fields to be searched. You can specify compound queries by typing values into more than one area. The results of your query are displayed in the current output form.
- **Query and Modify** This menu command is identical to the **Query by Example** menu command, the difference being that the first record of the selection from the query is loaded, ready to be modified. You can make changes and then browse among found records in order to modify them one by one.

- **Query by Formula** This menu command displays the Formula editor. You use the Formula editor to construct a query that uses a formula as the query. For example, you can use Query by Formula to search on the last three digits of a six-digit part number. A valid formula returns a Boolean expression (TRUE or FALSE).

Query Editor

The Query editor is a general-purpose editor that can be used to create simple or compound queries:

- You can create compound searches linked with the And, Or, or Except conjunctions. For example, you can use the Query editor to perform a query for all employees who are over 60 years old *or* who have an income in excess of \$45,000.
- You have the choice of searching through the current selection of records or all the records in the table. The other three search methods always search the entire table.
- You can save queries to disk and open them when you want to repeat the query.
- The Query editor remembers your last query. You can edit the query or clear it and enter a new query.

You can search on fields in the current table and fields in related tables. You can also search on subfields in the current table or subfields in related tables.

If your database includes subtables, you can use subfields in your queries. A query on subrecords creates a new current selection of parent records, not subrecords. This group of parent records contain at least one subrecord that meets the query.

However, the query does not remove the other subrecords from the parent record. All subrecords stay attached to their parent records.

Suppose a database for employees includes a subtable for information about employee children. The fields in the subtable, called subfields, are First Name, Middle Name, and Last Name. To find all the employees with a child named John involves searching the subrecords for John in the First Name subfield. 4th Dimension finds all the parent records with at least one subrecord with the name “John” in the first name subfield. In this case, the selection contains the parent records — not just the subrecords themselves.

If your database includes related tables, you can include fields from related tables in your query. A query on a field in a related Many table works like a search of subrecords. The new current selection in the One table consists of all records that are related to at least one record in the Many table that meets the query. Queries on related tables are always sequential, even if the field being searched on is indexed.

For example, if employees are stored in the One table and children are stored in a related Many table instead of a subtable, a query for employees with children named John would produce the same current selection of employees.

The Query editor is shown below.

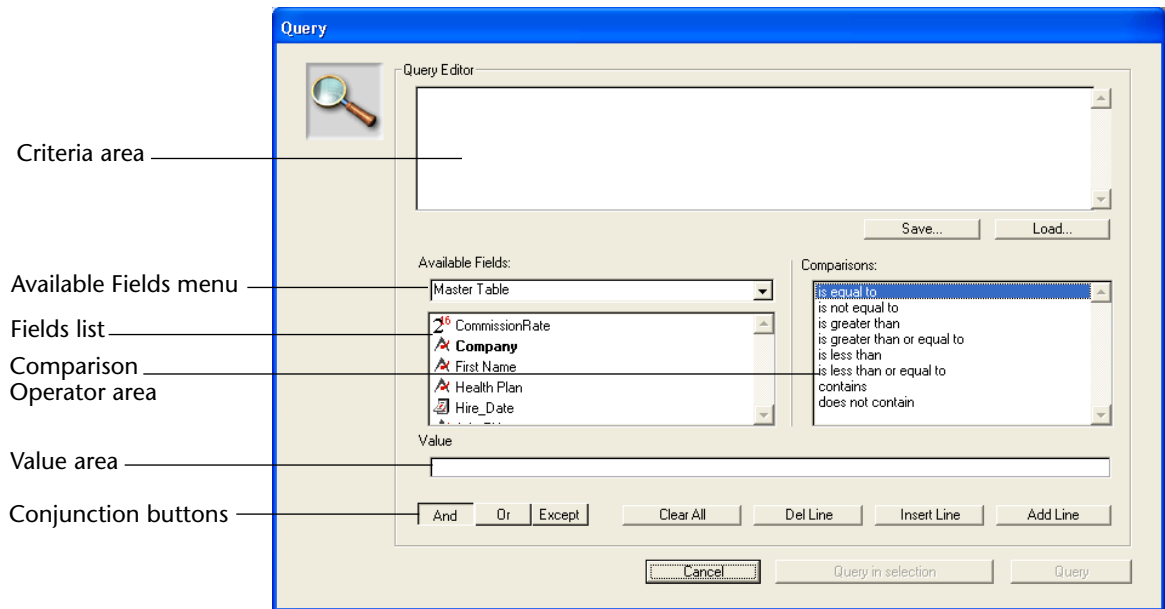

The Query editor contains the following areas:

- **Criteria area** This area displays the query as you create it or after you load it from a disk file.
- **Available Fields menu** This menu allows you to select the table or tables from which you want to display fields in the Fields list. You can display fields from the Master table, the Related tables, or All tables.
- **Fields list** This area displays a hierarchical list of the fields in the selected table or tables. Indexed fields are shown in boldface.

- **Comparison Operator area** This area displays a list of comparison operators.
 - **Conjunction buttons** This area contains three buttons that correspond to conjunction operators you can use to join the current simple query to the previous simple query.
 - **Value area** You enter the value for which you want to search in this area.
 - **Query in selection button** This button performs the query only on the records in the current selection.
 - **Query editor buttons** You use this area to save your queries, load other queries from disk, cancel the query, or execute the query.
- To create a query:
- 1 **Choose Query from the Queries menu.**
4th Dimension displays the Query editor, highlighting the first row of the Criteria area.
 - 2 **Click a field name in the Fields list¹.**
4th Dimension displays the field name in the Criteria area and adds the “is equal to” comparison operator, as shown below.

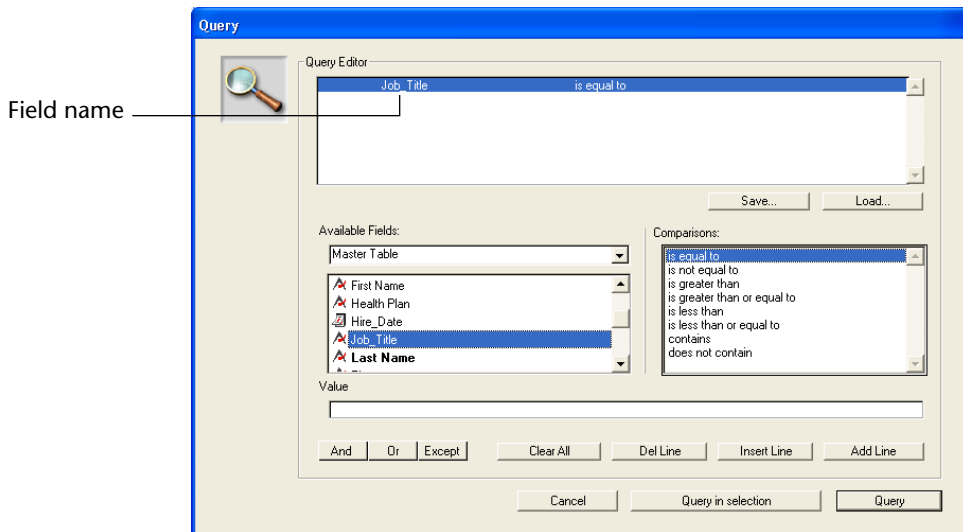

1. If the desired field is in a related table, you need display the fields in the related table. See the section “[Selecting a Field from Another Table](#)” on [page 96](#).

3 If you don't want to use the "is equal to" operator, click the desired comparison operator.

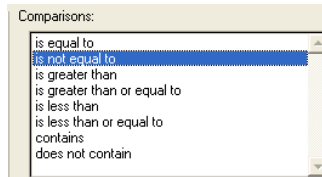

Your choices are:

- Is equal to
- Is not equal to
- Is greater than
- Is greater than or equal to
- Is less than
- Is less than or equal to
- Contains (Alpha and Text fields only)
- Does not contain (Alpha and Text fields only)

If you want to use the "starts with" comparison (on Alpha or Text fields only), see the section ["Using the "Begins With" Operator"](#) on page 96.

4 Type the value for which you want to search in the Value area.

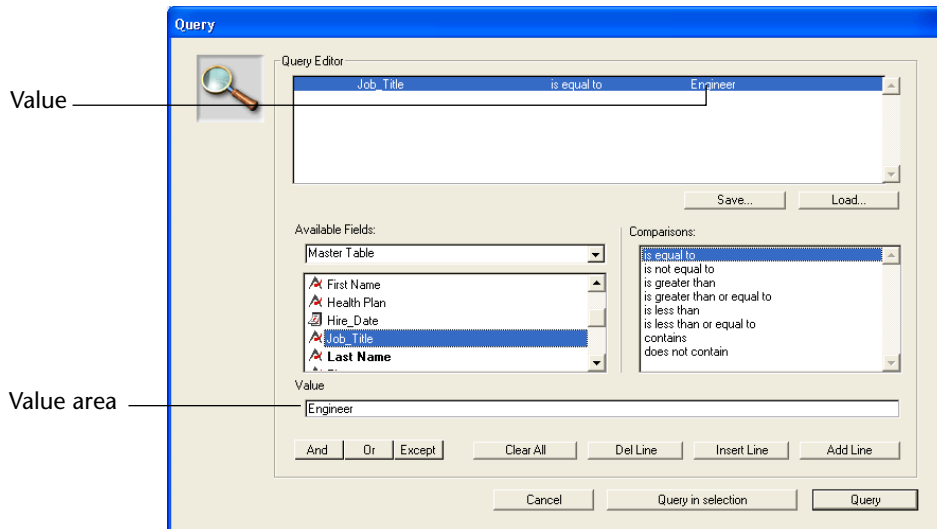

In a Text or Alpha field you can use the wildcard character (@) at the end of the value to request a “Begins with” search.

If the field you selected is associated with a choice list, 4th Dimension displays the list and prompts you to select a value. If the field you selected is a Boolean field, 4th Dimension displays a pair of radio buttons. If the field you selected is a subtable, a window listing the subfields is displayed.

5 If you want to add another simple query, click Add Line.

4th Dimension adds a new line using the “And” conjunction operator.

6 If you want to use the “Or” or “Except” operator, click the desired conjunction operator button.

Repeat steps 2 through 4 to build the second simple query.

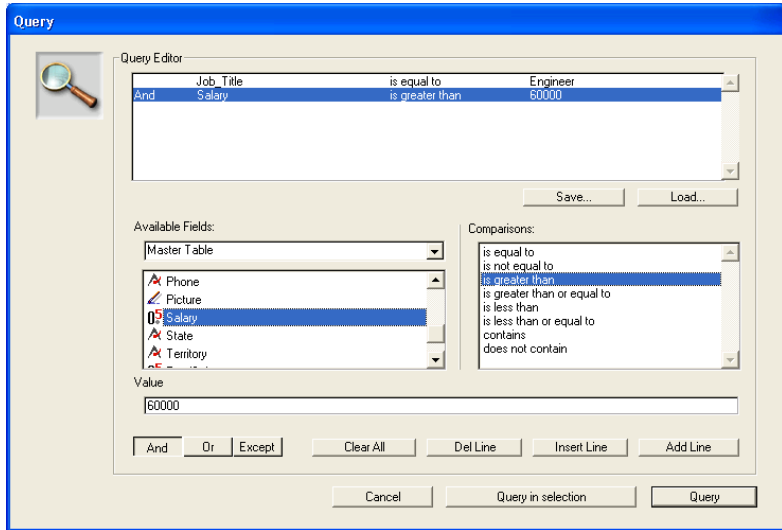

When you build a compound query, 4th Dimension evaluates the simple queries in the order in which they appear in the Query editor (i.e., from top to bottom). There is no precedence among the conjunctions. That is, *And* doesn't have priority over *Or*. Thus, if you use more than two simple queries in building the compound query, the order in which you enter the simple queries can affect the results of the query.

If you need to add a third simple query, you can choose to either add the condition to the existing compound query or insert the new simple query between the first two simple queries. To add the new query to the end of the existing queries, click **Add Line**. To insert the new query, highlight the last query and click **Insert Line**. The new query is inserted above the line you highlighted.

The following illustration shows the results of clicking **Insert Line**.

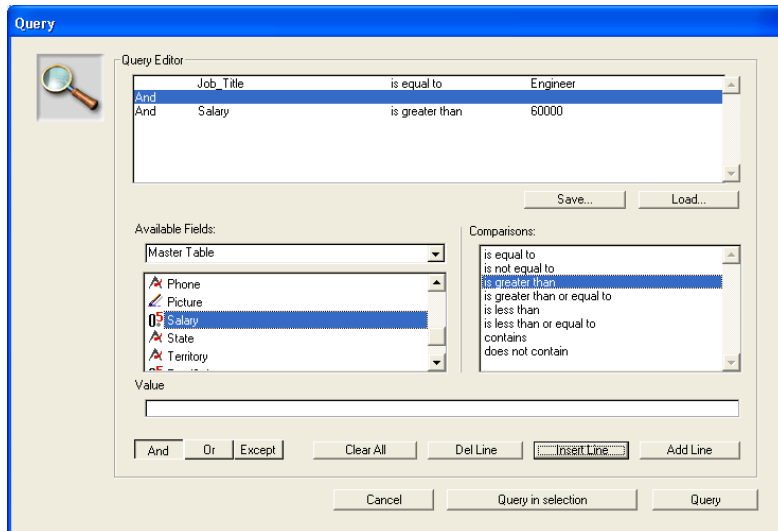

As you build the compound query, you can modify existing parts of the query by clicking the line you want to change and clicking a new field or operator or typing a new value. For example, if you decided to replace the Salary search field with the Department field, you would select the second line and click the Department field.

You can remove a simple query by selecting the line and clicking **Del Line**. In a compound search condition, you can remove one line of the condition by clicking the **Del Line** button.

7 (Optional) To save the query to disk, click the Save button and enter a filename in the create-file dialog box.

You do not need to save your query to perform the search.

8 Click Query to search the entire table.

OR

Click Query in Selection to restrict the query to the current selection.

Click the **Cancel** button to put away the Query editor without doing a query.

Selecting a Field from Another Table

You can use the Query editor to search on related tables and subtables. If the field you want to search on is in a related table, choose **Related Tables** in the Available Fields menu, or select **All Tables** and expand the foreign key field in the master table to display fields from the related table. The illustration in the following set of instructions shows an expanded foreign key field.

- ▶ To select a field from another table:
 - 1 Choose **Related Tables** from the Available Fields menu.
 - 2 Expand the foreign key field by clicking the plus sign (on Windows) or arrow (on Macintosh) in the hierarchical list of fields.

The fields belonging to the related table appear in the hierarchical list.

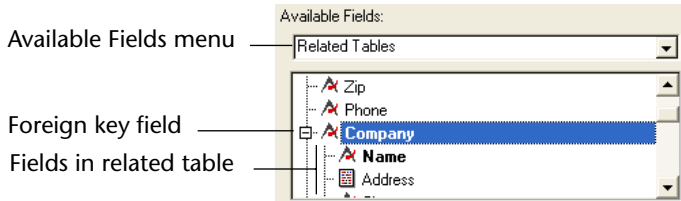

- 3 Click the desired field in the related table.
- 4 Follow steps 3 through 7 at the beginning of this section for directions on creating the rest of the query.

Using the “Begins With” Operator

If you want to search for records that begin with a specified string, use the “is equal to” operator and enter the wildcard character (“@”) at the end of the value to search for.

For example, if you want to search for companies whose names begin with the string “Frame”, you would use the following query:

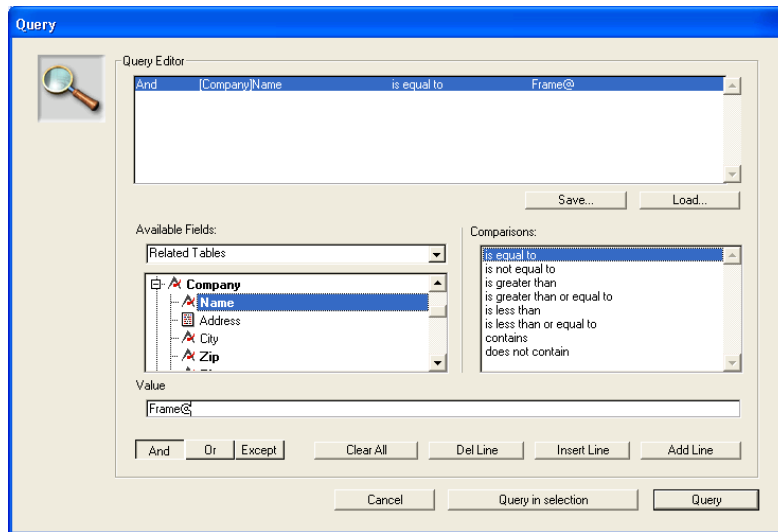

Saving a Query to Disk

If you perform a query often, you may want to save the query to disk. When you save queries to disk, you need to create it only once. In subsequent uses of the Query editor, you simply load the query from disk and click **Query** or **Query in Selection** to perform the query.

- ▶ To save a query to disk:

- 1 Click the **Save** button.

4th Dimension displays a save-file dialog box where you can enter a filename.

- 2 Click **Save**.

The query is saved to disk. The next time that you want to perform this query, you need only load the query into the Query editor.

Loading a Saved Query

You can reuse a saved query at any time.

- ▶ To load a saved query:

- 1 Click the **Load** button.

4th Dimension displays an open-file dialog box.

- 2 **Select and open the desired file.**

4th Dimension loads your query into the Query editor. When you load a file, it replaces the query that previously appeared in the Query editor.

Query by Example

The Query by Example option is a convenient way to perform many queries. In this type of query, you use the current input form to enter values on which to search. You can search only on fields in the current table. Query by Example performs both indexed and sequential queries.

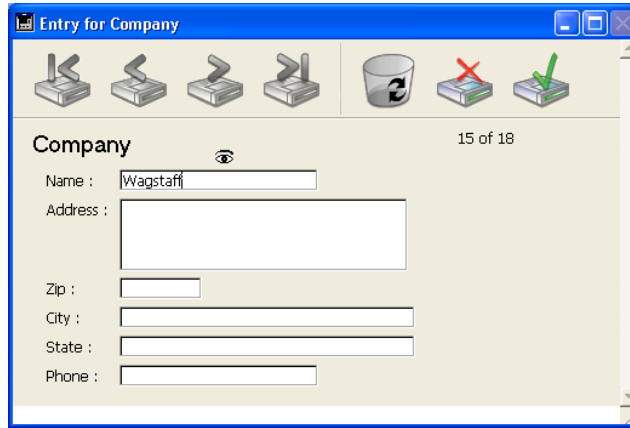

The Query by Example window shown is just an example. Your current input form is always used as the Query by Example window. You can control the appearance of the Query by Example window by changing the current input form using either of the methods described in [Chapter 3](#).

You can use comparison operators in Query by Example. For example, to use the “is equal to” comparison operator, enter the value to be searched on in the appropriate field. If you need a different comparison operator, precede the value with one of the following signs:

Comparison	Operator Sign	Example
is not equal to	#	#Marketing
is greater than	>	>30000
is greater than or equal to	>=	>=30000
is less than	<	<30000
is less than or equal to	<=	<=30000

You can request a “Begins with” query by placing the wildcard character (@) after the value to be searched for. The following figure shows the Query by Example window being used to search for all companies whose names begin with “S”.

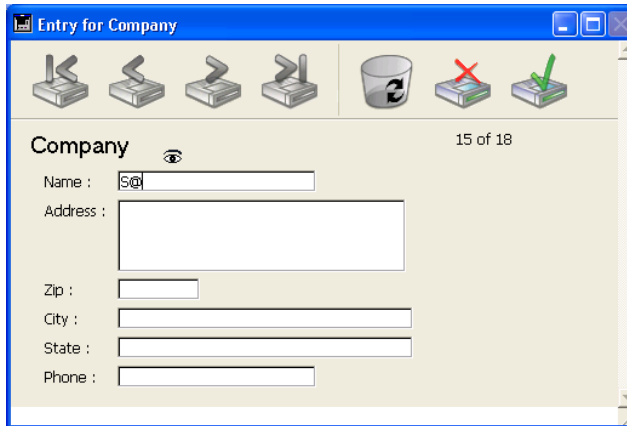

You can create a **compound query** by typing values into more than one field. If you enter a compound query, the *And* conjunction is assumed (e.g., “Name starts with “S” *and* is in California”). The following Query by Example window illustrates a compound query:

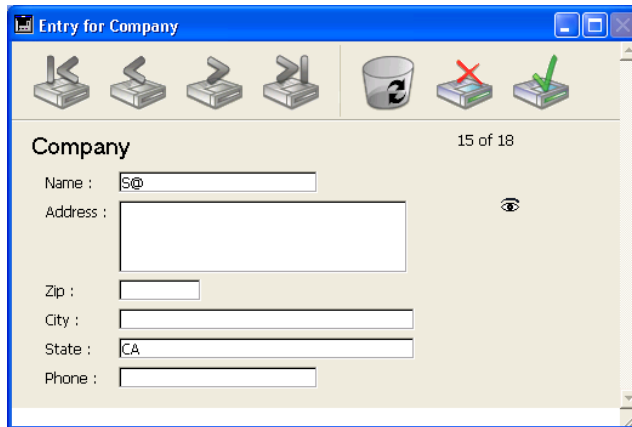

- ▶ To use Query by Example:
 - 1 **Choose Query by Example from the Queries menu.**

4th Dimension displays the input form for the current table as a query-by-example window. Only Accept and Cancel buttons are enabled.
 - 2 **Enter a value to search for in a field.**

For example, to find records for everyone with the last name “Smith,” you would enter “Smith” in the Last Name field.

To use a comparison operator, precede the value by the comparison operator. To do a “begins with” search, follow the value by the “@” symbol.
 - 3 **To perform a compound query, enter values in additional fields.**

4th Dimension uses the *And* conjunction if you enter values for more than one field.
 - 4 **Click the Accept button or press the Enter key on the numeric keypad to do the query.**

To cancel the query, click the **Cancel** button or press **Ctrl+Period** (**⌘+Period** on Macintosh).

Query and Modify

The Query and Modify command is intended for quickly finding and modifying records. Like Query by Example, it uses the current input form as a query window. You specify the query in exactly the same manner as with Query by Example.

When a record or selection of records is found, 4th Dimension displays the first record in the input form for modification. When you accept the record, you are returned to the output form.

- Using Query and Modify, found records are displayed in the current output form. All records within the new selection are simultaneously displayed.
- Using Query and Modify, the current record of the new selection is also displayed in the current input form. Thus, you can directly replace the values that as desired.

If the new selection contains several records, you can click on the navigation buttons on the import form to scroll through each record and modify values one by one.

- ▶ To use Query and Modify:

- 1 Choose Query and Modify from the Queries menu.**

4th Dimension displays the current input form as a query window. Only Accept and Cancel buttons are enabled.

- 2 Click the entry area for the first field on which you want to search.**

- 3 Enter a value in the criteria entry area.**

For example, to find records for everyone with the last name “Smith,” you would enter “Smith” in the Last Name field.

To use a comparison operator, precede the value by the comparison operator. To do a “begins with” query, follow the value by the “@” symbol.

- 4 To perform a compound query, enter values in additional fields.**

4th Dimension uses the *And* conjunction if you enter values for more than one field. For Alpha fields, you can also use the wildcard character (@) to perform a “Begins with” search. For example, entering “ACME@” in the Company area requests a search of all companies whose name begins with ACME.

- 5 Click the Accept button or press the Enter key on the numeric keypad to begin the search.**

To cancel the query, click the **Cancel** button or press **Ctrl+Period** (⌘-Period on Macintosh).

4th Dimension performs the query, sets the current selection, and displays the first record that meets the search criteria in the input form.

- 6 Modify the records using standard text editing methods.**

- 7 Click the navigation icons to move to other records in the current selection.**

OR

Click the Accept button or press the Enter key on the numeric keypad to accept the modified record and return to the output form.

4th Dimension saves each record as you move to another record.

Click the **Cancel** button to end the editing session — you do not have to modify every record in the current selection.

4th Dimension displays the output form.

Query by Formula

Use the Query by Formula editor to find records based on the results of a calculation or data manipulation. You use the Formula editor to write the expression on which the query will be performed. The expression you write must equal either TRUE or FALSE for each record. You can use any function in the language or any user-written function in a formula.

The Query by Formula command is useful for writing queries that involve operations such as the following:

- Performing operations or evaluations on alphanumeric strings
- Searching on the results of date computations
- Searching on the results of arithmetic computations

Here are some examples of the uses of the Query by Formula editor.

- ▼ The following formula is used to search for records in which the last seven characters of the Phone number field is equal to "2524444."

Substring (Phone number;4;7) ="2524444"

- ▼ The following formula finds people born on the current date regardless of year:

**(Day of (Current date) = Day of (Birthdate)) &
(Month of (Current date) = Month of (Birthdate))**

- ▼ The following formula divides annual sales by the cost of living and finds records whose calculated value is greater than 1,000:

(Annual Sales / CostOfLiving) > 1000

However, the formula

Annual Sales / CostOfLiving

is incorrect because it returns a numeric value, not TRUE or FALSE.

Formula Length

You can only write formulas that are one logical line long. That is, you cannot press the **Enter** key on the keyboard (**Return** key on Macintosh) and write a second line. The editing area, however, will wrap to the next line if the statement is too long.

If you need to use a formula that is more than one line, write it as a project method and use the project method in the formula.

Using the Char Function If you are searching for a character using the Char function, you must use Macintosh ASCII codes. For a detailed discussion of the Char function, and a list of Macintosh and Windows ASCII codes, refer to the *4th Dimension Language Reference*.

Saving Formulas You can save formulas to disk and load saved formulas into the Formula editor.

Using the Query by Formula Editor The Query by Formula editor enables you to create and use formulas to retrieve records. The following figure shows a query (search) formula in the Formula editor.

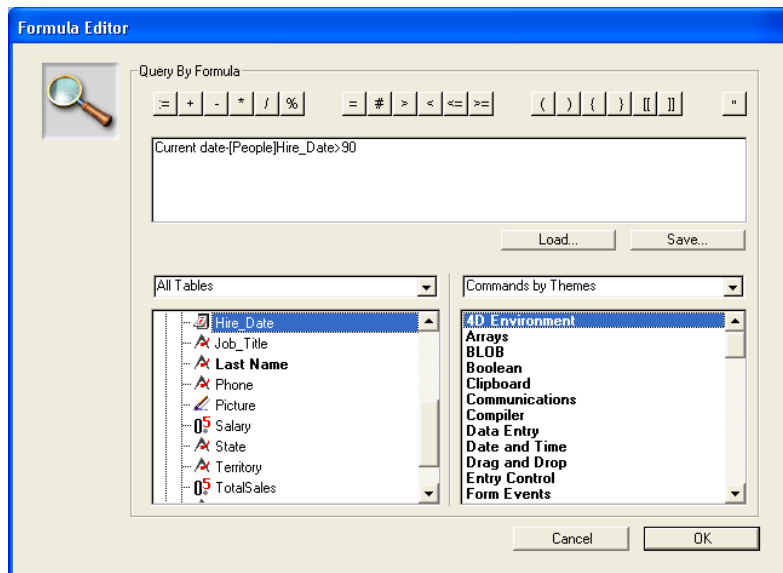

For a detailed description of the Formula editor, see the section “[Global Updates](#)” on page 112.

► To use the Query by Formula editor:

1 Choose **Query by Formula** from the **Queries** menu.

2 Use the Formula editor to build a formula.

OR

Select the name of a user-written function from the Commands area.

OR

Click the **Load** button to retrieve an existing formula from disk.

If you build a formula in the Formula editor, you can either type your function or select operators, fields, and functions from the panels at the bottom of the editor. You can drag and drop fields, commands, and keywords from their lists into the Formula editing area.

If you click the **Load** button, 4th Dimension displays an open-file dialog box where you can select a file. When you load a file, it replaces any formula that appears in the Formula editor.

► To save a new formula to disk:

1 Click the **Save** button.

4th Dimension displays a dialog box and asks you to enter a filename for the new formula.

Note On Windows, the file extension for a formula file is “.4FR”.

2 Click **Save** to save the formula.

5

Working with Records

This chapter discusses the major operations you perform when working with data. This includes the following:

- Adding records
- Modifying records
- Updating records
- Deleting records

After you create a database in the Design environment, you can switch to the User environment and begin adding records. To add records to the database, you need only to create a table and one or more fields. You can then switch to the User environment, begin entering data, and return to the Design environment to add tables, fields, forms, methods, or make any other changes you like.

After adding records to your database, you usually will need to modify the information. If you need to modify one or more records, you can use one of the record selection methods described in [Chapter 4](#) to display the records. You can then modify the records using either the input or output form.

Sometimes you need to make exactly the same change to a group of records in a table. This is called a *global update*. In 4th Dimension, you can update the current selection of a table automatically — without having to make the change to each record individually.

You may also find that you need to delete one or more records. You can delete a record if you discover the record is outdated or irrelevant. If the record is needed but the values stored in the record are no longer correct, you should modify the record rather than deleting it. You can delete the current record from an input form or you can delete a subset of records in the current selection using the output form.

Adding New Records

You can add records using either an input or an output form. For a description of the basic operations you use to work with input and output forms, see [Chapter 3](#).

Input Forms

Enter	
New Record	Ctrl+N
Modify Record	Ctrl+M
Apply Formula...	
Enter in List	Ctrl+,

To add a new record using an input form:

1 Choose New Record from the Enter menu.

You can choose **New Record** while you are using either an input or an output form.

4th Dimension displays a blank input form and places the insertion point in the first enterable area in the form.

2 Enter data into the first enterable area.

3 Press Tab.

4th Dimension moves the insertion point to the next enterable area.

4 Enter data into this area.

5 Press Tab.

Repeat the process of entering data into each enterable area until all data for that record has been entered.

When you have finished entering data and are satisfied with the values you have entered, you can accept the record.

- 6 Press the Enter key on the numeric keypad¹ or click the Enter button on the input form to accept the record.

By accepting the record, you are requesting that 4th Dimension add the record to the database stored on disk.

After you press enter, a new blank input form is displayed.

- 7 Repeat the data entry process until you want to stop.
- 8 When you finish entering data, click the **Cancel** button on the form or press Ctrl+Period (⌘-Period on Macintosh) when the next blank record is displayed.

Either of these actions displays the output form.

Output Forms

You can also add records from the Output form using Enter in List mode.

- To add a new record using an output form:

- 1 Choose **Enter in List** from the **Enter** menu.

The fields in the current table become enterable. You cannot enter into variables, fields from other tables, or subforms.

- 2 Choose **New Record** from the **Enter** menu or press the Enter key on the numeric keypad.

An insertion point appears in the first field below the last record displayed in the output form.

1. Keyboard assignments can be modified using the 4D Customizer Plus tool.

- 3 Type in the field and use the Tab key to move through the fields for that record.

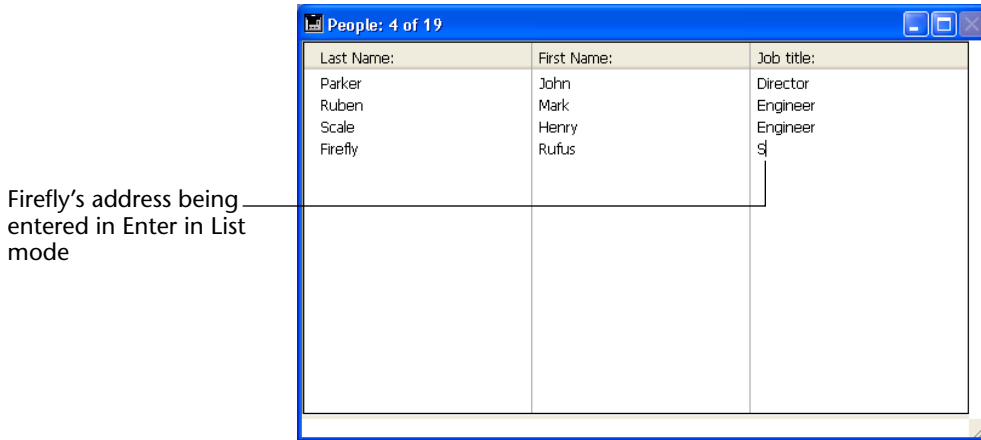

Any data validation controls that are attached to the fields on the output form will be used when you select those fields. For example, a field with a choice list will display the choice list when you tab into the field.

Note If the designer of the database has placed the data validation controls only on the input form, use of Enter in List will bypass these controls.

- 4 Press the Enter key on the numeric keypad to save the new record and create a new blank record.
OR
 Click a field in another record.
 4th Dimension accepts the entries in the record you added.
- 5 Choose Enter in List from the Enter menu to leave the Enter in List mode.

Modifying Records

You modify records when you need to update information or when you discover that the information originally entered is incorrect. Before modifying a group of records, select the records to modify as the current selection. You can search to select records for modification or select the records after highlighting them in the output form.

For information about selecting records and searching the contents of a database, refer to [Chapter 4](#).

You can modify records using either the input or output form. The output form is convenient for modifying a group of records because several records are displayed at the same time. However, the output form typically does not include all the fields on the input form and may not duplicate the input form's data entry controls.

If a record is being modified in another process, the record is said to be *locked*. Locked records can be viewed, but they cannot be modified. If you open a locked record, you will be able to view the entries in the fields, but you will not be able to change any data. For a general description of processes, see the section [“Multi-tasking in 4th Dimension” on page 22](#). For a more detailed discussion of what processes are and how to create them, refer to the *4th Dimension Design Reference* manual.

4D Server In 4D Server, record locking also occurs when a record is being modified by another user. If you open a record that is being used by another user or by another process, you will be able to view the contents of the record, but will be unable to modify it.

Input Forms

You ordinarily enter and modify data using input forms.

- ▶ To modify records using an input form:

1 Double-click the record on the output form.

OR

Highlight a record in the output form and choose Modify Record from the Enter menu.

4th Dimension displays the record in the default input form.

Last Name:	Firefly
First Name:	Rufus
Address:	10351 Bubbb Road
City & Zip:	Cupertino 95051
Phone:	(408) 252 9999
Company:	4D, Inc.
State:	CA

2 Select certain fields and edit, replace, or delete the values.

See [Chapter 3](#) for more information about editing data.

Middle initial is added to First Name field

3 Click the Enter button or press the Enter key on the numeric keypad to accept the modified record and return to the output form.

OR

Click a navigation button (Previous Record, First Record, Next Record, Last Record) to accept the record and move to another record in the current selection.

Clicking a navigation button moves between records in the current selection.

You can cancel your changes and return to the output form at any time by clicking the **Cancel** button or pressing **Ctrl+Period** (**Command-Period** on Macintosh).

Output Forms

You can modify the fields displayed on the output form using Enter in List.

- ▶ To modify records using an output form:

1 Choose Enter in List from the Enter menu.

The fields in the output form become enterable. A check mark appears next to Enter in List to indicate that the Enter in List mode is active.

2 Select a field and edit, replace, or delete the value.

When the Enter in List mode is active, double-clicking selects a field in a record rather than displaying the record in the input form.

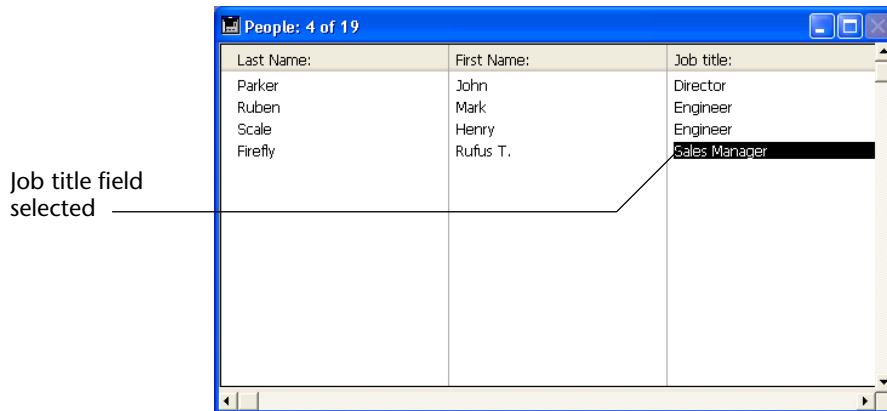

Note When you are in Enter in List mode, you can choose **Modify Record** from the **Enter** menu to modify the record in the input form.

- 3 **Type the new text and press Tab or the Enter key on the keyboard.**
In the example shown above, typing will replace the address with a new value. 4th Dimension saves your changes to a field when you press **Tab** or **Enter** (**Return** on Macintosh) and selects the next field.
- 4 **Continue modifying fields as needed.**
- 5 **Click a field in another record in the output form to modify another record.**
OR
Press the Enter key on the numeric keypad to accept the modified record and create a new blank record.
4th Dimension saves your modifications.
- 6 **Choose Enter in List from the Enter menu to leave the Enter in List mode.**

Global Updates

You do a global update when you want to make a specific change to a group of records. You perform a global update to automate changes to a group of records that would otherwise be tedious and time-consuming. For example, you would perform a global update if you wanted to do the following:

- Change all prices in an Inventory table by a certain percentage,
- Format a numeric or Alpha field.

The global update is done by “applying” a formula to the current selection of records. That is, the formula is used to make the change to each record in the current selection.

Here are some example formulas and explanations of the functions they perform.

- ▼ The following formula multiplies the Salary field by 1.05. It could be used when a salary increase goes into effect.

Salary := Salary * 1.05

- ▼ The following uses a built-in function to make the contents of the State field uppercase. It ensures uniformity in the way State appears in labels and reports.

State := **Uppercase** (State)

- ▼ This formula includes a user-written function that formats the Last Name field. It sets the initial letter of the Last Name field to uppercase and all the remaining letters to lowercase.

Last Name := *Capitalize* (Last Name)

The ability to include user-written functions when doing global updates is a powerful feature of 4th Dimension.

To perform a global update, you use the Formula editor to write a formula that is applied to each record in the current selection.

You can use 4th Dimension’s built-in routines, user-written project methods, or plug-in functions to create formulas. For more information about creating functions, see the *4th Dimension Design Reference* manual. See the *4th Dimension Language Reference* manual for detailed information about programming syntax and functions.

The Formula Editor The Formula editor provides many shortcuts for writing formulas. You can click field names, operators, and routines to add them to the formula.

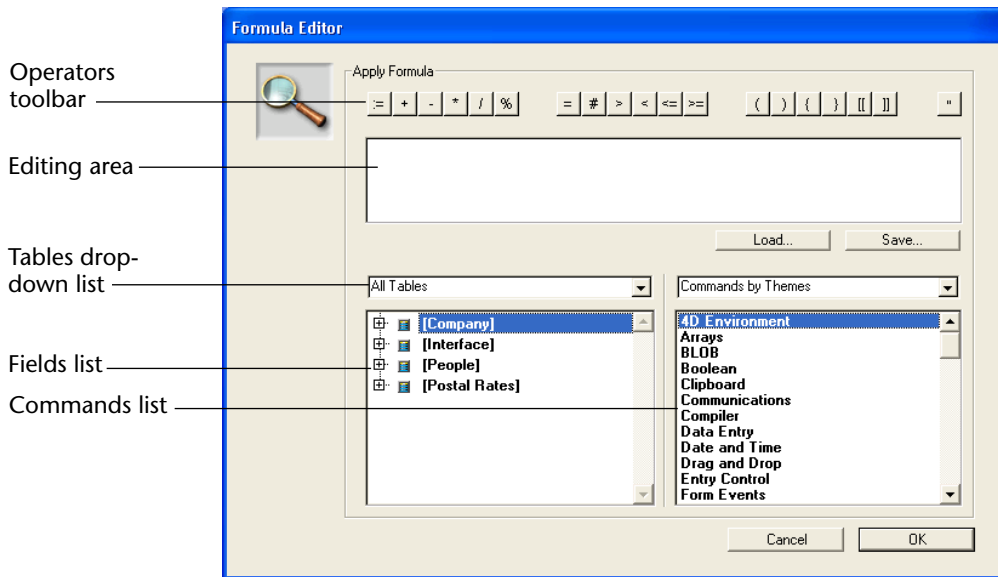

The Formula editor contains the following areas:

- Editing area** This area displays the formula as you build and edit it. You create the formula in this area by either typing your function or selecting operators, fields, and functions from the toolbar or panels at the bottom of the editor. You can add a field to the Editing area by double-clicking or using drag and drop.
- Operators toolbar** The toolbar contains a row of buttons that you can use to insert operators into a formula. See the *4th Dimension Language Reference* for a detailed discussion of operators.

The operators are shown in the following illustration.

Keywords	Comparison operators	Braces	Quotes
:= + - * / %	= # > < <= >=	() { } []	"
Assignment	Equals		≤ ≥ (MacOS)
Addition	Not Equal To	Parentheses	
Subtraction	Greater Than	Curved Brackets (Array elements)	
Multiplication	Less Than	Double Brackets (Char. Ref.)	
Division	Less Than or Equal To		
Modulo	Greater Than or Equal To		

- **Tables drop-down list** This list controls the fields displayed in the Fields list. You can choose to display fields from:
 - **The Master table** Fields from the current table are displayed.
 - **Related tables** Fields from the current table are displayed in a hierarchical list. You can expand a foreign key field to display related fields.
 - **All tables** All tables and fields are displayed in a hierarchical list. You can expand any table to display the list of fields in that table.
- **Fields list** This area displays the names of tables and fields or fields in the master table. The information in the Fields list depends on the Tables drop-down list setting. The three options are shown in the following illustration:

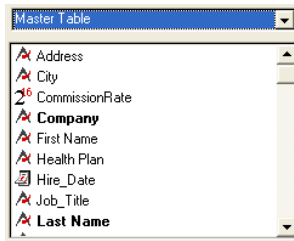

Master table:
The fields in the master table are listed.

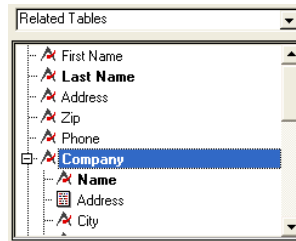

Related tables:
The fields in the master table are listed in a hierarchical list. A foreign key field can be expanded to show fields in a related table (as shown).

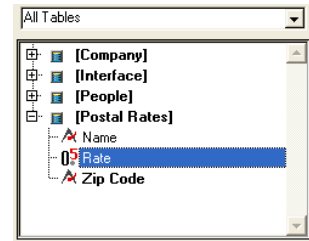

All tables:
All tables are shown in a hierarchical list. You can expand a table to display fields in that table (as shown).

Click the plus sign (on Windows) or arrow (on Macintosh) to expand a foreign key field to show the list of related fields.

Note Only visible fields appear in the Fields list. For information about making fields invisible, refer to the 4th *Dimension Design Reference* manual.

- **Commands list** This area contains a list of drop-down menus or an alphabetical list of commands and user-written methods. Each drop-down menu lists a group of 4th Dimension functions and commands. The Commands list also displays the names of project methods and plug-in commands. These methods appear at the end of the list of drop-down menus.

The menu above the Commands list controls whether the commands are grouped by theme or listed alphabetically. Use this menu to control the display in the Commands area. See the *4th Dimension Language Reference* for a detailed discussion of 4th Dimension commands and functions.

- **Buttons area** This area contains buttons for saving your formula, loading a saved formula from disk, canceling an editing session, and applying the formula.

You can build a formula by clicking operators and commands. You double-click field names or add them to the editing area using drag and drop. When you click an item, it automatically appears in the Editing area, where you can modify it with standard cut, copy, and paste techniques. You can also type directly into the Editing area.

A formula can be only one logical line long. You cannot press **Return** and type another line. However, the formula can accept any user-written method. Your methods can be many lines long.

As you write the formula, the Formula editor performs basic syntax checking. If it finds an error, it displays the error message above the Editing area, as shown in the following illustration.

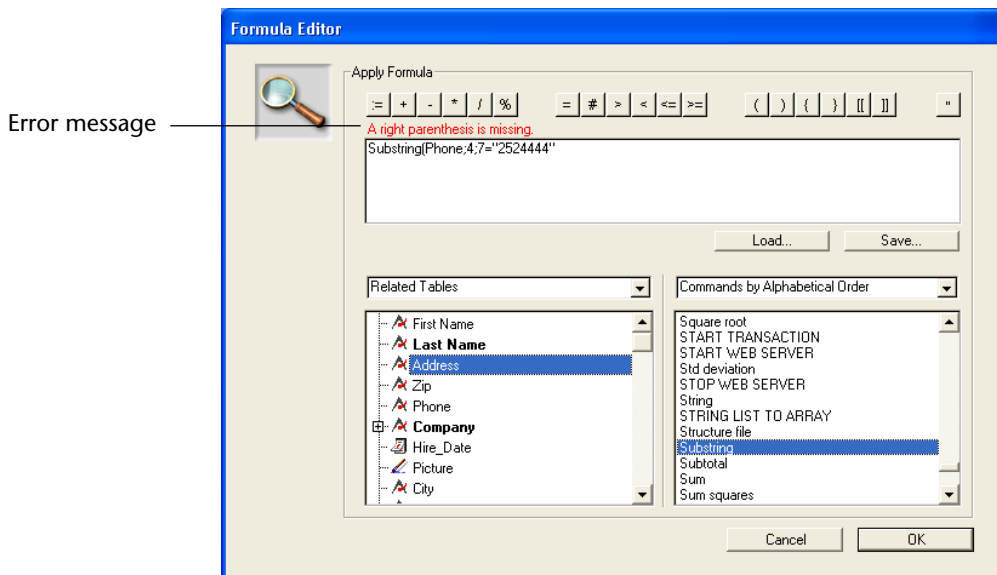

Correct the error before attempting to apply the formula to the current selection.

- ▶ To perform a global update by applying a formula:

- 1 Set the current selection to the records to be updated.**

For more information about setting the current selection, refer to [Chapter 4](#).

- 2 Choose Apply Formula from the Enter menu.**

- 3 Use the Formula editor to build the formula.**

OR

Click the Load button to retrieve an existing formula from disk.

- To add a field to the formula, double-click a field name or drag the field name from the Fields list to the editing area. If the field is in a related table, first expand the foreign key field to display the list of related fields. A foreign key field has a plus sign (on Windows) or arrow (on Macintosh) indicating that it can be expanded.
- To add an operator to the formula, click an operator button.
- To add a command or project method to the formula, click the command or method.

If you click the **Load** button, 4th Dimension displays an open-file dialog box and so that you can select a file (".4FR" file extension on Windows). When you load a file, it replaces any formula that currently appears in the Formula editor.

After you load a formula, you can modify it in the editing area.

- 4 (Optional) If you want to save a new formula to disk, click the Save button.**

4th Dimension displays a create-file dialog box and asks you to name the file to store the new formula.

- 5 Click OK to apply the formula to the current selection.**

4th Dimension closes the editor and applies the formula to the records in the current selection.

Click the **Cancel** button to close the editor and return to the output form without applying the formula.

Deleting Records

You may want to delete a record that is outdated or no longer necessary. If the record is needed but the values stored in the record are incorrect, you should modify the record rather than delete it.

You can delete records in two ways:

- Delete records individually from the input form,
- Delete a subset of records from the output form.

Deleting records is permanent and cannot be undone. When you delete records, 4th Dimension displays a dialog box asking you to confirm the deletion.

Deleting Records Using the Input Form

Deleting records from the input form lets you verify the contents of each record before you delete it.

- ▶ To delete records using the input form:
 - 1 **Use a query or a navigation button to display the record you want to delete.**
 - 2 **Click the Delete button to delete the record.**

Depending on the design of the input form, the **Delete** button may be represented in different ways.

When you click the **Delete** button, 4th Dimension asks you to confirm the deletion. You cannot undo the deletion after 4th Dimension removes the record.
 - 3 **Click the Yes button to complete the deletion.**

4th Dimension removes the current record from the database and returns to the output form.

Deleting Records Using the Output Form

Using the output form, you can delete several records in one operation. If necessary, use one of the methods to select records that you want to delete. You can select records by clicking or by doing a query.

- To delete records using the output form:

1 Highlight the record or records that you want to delete.

Album Title :	Musician :	Format :	Music Categor.
Rhapsody in Blue, An American in Paris	George Gershwin	CD	Classical
Sound of Jazz	Lionel Hampton	CD	Jazz
Nat King Cole's Greatest Love Songs	Nat King Cole	CD	Easy Listening
The Best of the Stylistics	Stylistics, The	Cassette	Soul
Johnny Mathis, 16 Most Requested Songs	Johnny Mathis	CD	Easy Listening
Best of B. B. King	B. B. King	DVD	Blues
Carpenters - Their Greatest Hits	Carpenters, The	CD	Easy Listening
Jazzis Magazine April 1995 Collection	Various	CD	Jazz
Virtuoso - Ludwig Van Beethoven	Berliner Philharmoniker	CD	Classical
Temptations 25th Anniversary Volume II	Temptations, The	CD	Soul
Brahms Piano Quintet - Clarinet Quintet	Benda Musicians, The	CD	Classical
Best of Gladys Knight & the Pips, 1973-1988	Gladys Knight & the Pips	Cassette	Soul
Bad	Michael Jackson	Video	Soul
Double Good Everything	Smokey Robinson	CD	Soul
Gettin' Ready	Temptations	CD	Soul
The Long Run	Eagles	CD	Rock
Kool & The Gang Spin Their Top Hits	Kool & The Gang	CD	Soul
Lucille and Other Classics by Kenny Rogers	Kenny Rogers	CD	Country
Whitney Houston	Whitney Houston	CD	Easy Listening

Note If you want to delete all the records in the table, choose **Show All** from the **Queries** menu and **Select All** from the **Edit** menu.

Highlighting records is described in the section [“Highlighting” on page 50](#).

2 Choose **Clear** from the **Edit** menu.

4th Dimension displays a dialog box asking you to confirm the deletion. You cannot undo a deletion.

3 Click the **Yes** button to complete the deletion.

4th Dimension removes the highlighted record or records from the database.

Deleting Locked Records

You cannot delete locked records. Records are locked when they are being used by another process. For instance, if a process opens a record for modification, 4th Dimension locks that record so that other processes cannot modify it.

4D Server Records are also locked when they are being used by another user.

Before deleting records, you create a selection of the records you want to delete. If your selection includes any locked records, the deletion will proceed but the locked records will not be deleted and will remain in the current selection after the deletion. You must wait until these records are unlocked (i.e., no longer being used) to delete them.

Records Deleted in Another Process

The current selection may be altered by records deleted in another process. For example, while you are working in your database, you might start another process that deletes certain records from a table. The records deleted in that process are permanently removed from the table. However, the records you see while working with the database in the User environment may not reflect those changes to the table until a new selection of records is created.

To illustrate this point, suppose that a table contains fifty records and that all of the records are in the current selection. At this point, the title bar of the output form says that “50 of 50” records are selected. If one of the records is deleted in another process, the title bar changes to say that “50 of 49” records are selected. There now appear to be more records in the current selection than in the table! The title bar will be updated when you change your current selection.

If you attempt to modify or delete the deleted record, a dialog box will appear saying that the record has been deleted.

4D Server Records deleted by another user have the same effect on the current selection. The records are deleted from the table, but not from the current selection. Thus, the current selection may appear to contain more records than actually exist in the table.

6

Sorting Records

A *sort* reorders records according to the values in the table. It is common to sort records:

- To view records on screen in a particular order
- Before printing a report or labels
- Before graphing data

As you enter data into a new database, 4th Dimension stores the records in the order in which they are entered or imported. When you list records in an output form or print records, they appear in this order. Often, you want to view records in another order. For example, you might want to alphabetize a list of names in a report — a sort on the Last Name field reorders the records alphabetically by Last Name.

A sort can be done while you are using an input or an output form. If you sort from an input form, the first record in the new sort order is displayed in the input form. Otherwise, the sorted records are displayed in the output form.

4th Dimension conducts indexed sorts very quickly. If you are sorting on only one field and that field is indexed, 4th Dimension uses the index.

Sort Levels

You can sort records on up to 30 different fields or formulas. Each field or formula you sort on is referred to as a *sort level*. For example, the results of a two-level ascending sort on the last name and first name fields would produce a list such as this:

Aardvark, Anthony
Aardvark, Artemis
Aardvark, Arthur
.
.
Zygote, Elena
Zymosian, Elmer

When sorting the contents of fields, 4th Dimension is not case sensitive (i.e., “Smith” = “smith”) or diacritical sensitive (i.e., “Aá” = “Aa”).

Note If you are using an international version of 4th Dimension and your operating system is diacritical sensitive (e.g., “Aá” ≠ “Aa”), sorting operations will also take diacritical marks into account.

Ascending and Descending Order

You can specify either an ascending or descending order for each field or formula that you are sorting on. Sorting from A to Z or smallest to largest is known as an *ascending sort*. Sorting in the reverse order is called a *descending sort* — largest to smallest, latest to earliest, and Z to A.

If you are sorting on more than one level, you can freely mix ascending and descending sort orders. A multiple-level sort can mix fields and formulas and ascending and descending sort orders.

The Order By Editor

You use the **Order By** command in the **Queries** menu to sort the records in the current selection. Sorting the current selection changes the order in which records are displayed or printed. This is a temporary sort; it does not affect the order in which the records are stored on disk.

When you choose **Order By**, the Order By editor enables you to specify the sort you want to perform.

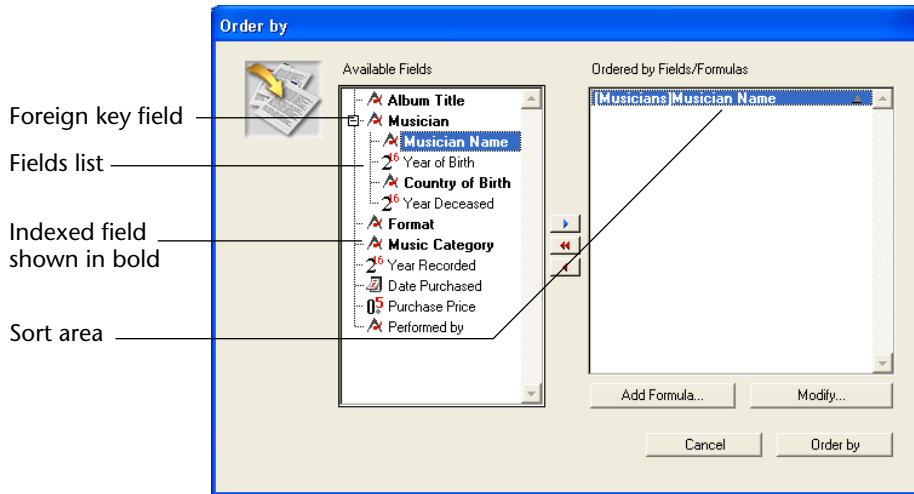

The Order By editor contains the following areas:

- **Fields list** This area displays a hierarchical list of fields in the current table. Indexed fields are shown in boldface. You can sort on fields from subtables and related tables (provided the relation is automatic). To use a field from a related table or subtable, expand a foreign key field by clicking on the plus sign (on Windows) or arrow (on Macintosh) to display the fields from the related table.

Note Only tables and fields that are visible appear in the Order By editor. For information about making tables or fields invisible, refer to the *4th Dimension Design Reference* manual.

- **Sort area** This area displays the sort fields or sort formulas and the direction of each sort. The arrows on the right of this area are used to specify an ascending or descending sort.

- **Add Formula button** You use the **Add Formula** button to write a formula as one of the sort criteria. You use a formula when you want to sort on something that is not a field — such as a calculated value or a portion of a field. For instance, you might sort on a calculated failure rate for parts or on the last four digits of a Part Number field.
- **Button panel** The Button panel has buttons for adding or removing fields from the Sort list.

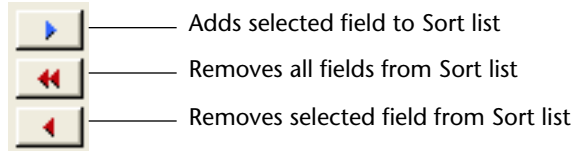

- **Modify button** When you click the **Modify** button, it displays the selected sort criterion in the Formula editor. If the selected criterion is a formula, the formula is presented for editing. If the criterion is a field, the field name appears in the editing window of the Formula editor.
- **Cancel button** You use this button to cancel the sort and return to the form you were using.
- **Order By button** You use this button to perform the sort.

Note The Quick Report editor can sort records that appear in a quick report. For more information about the Quick Report editor, see [Chapter 8](#).

Sorting a Selection

Use the **Order By** menu command to sort the current selection of records. This sort is temporary and applies only to the current selection; it does not affect the order in which records are stored in the database. The **Order By** command is commonly used immediately after a query and before printing a report or labels.

Note You can carry out a permanent sort of table records using the 4D Tools utility, which is supplied with 4th Dimension and 4D Server. For more information about this point, refer to the documentation for 4D Tools.

- ▶ To sort the current selection:
 - 1 Choose **Order by** from the **Queries** menu.
4th Dimension displays the Order By editor.

2 Double-click the name of a field on which you want to sort.

OR

Drag the field name from the Fields list to the Sort area.

OR

To sort on a formula, click the Add Formula button.

When you open the Order By editor, the Fields list displays the fields from the master table. You can choose fields from related tables or sub-tables by expanding a foreign key field or subtable field.

If you clicked the **Add Formula** button, 4th Dimension displays the Formula editor. For information on writing a formula, see the section [“Sorting on a Formula” on page 126.](#)

The field name or formula appears with a sort direction arrow in the Criteria area.

3 If necessary, click the sort direction arrow in the Sort area to switch between ascending and descending sort order.

Up is ascending; down is descending.

4 If necessary, repeat steps 2 and 3 to add secondary sort levels to the list.

For each sort level, you can specify ascending or descending order.

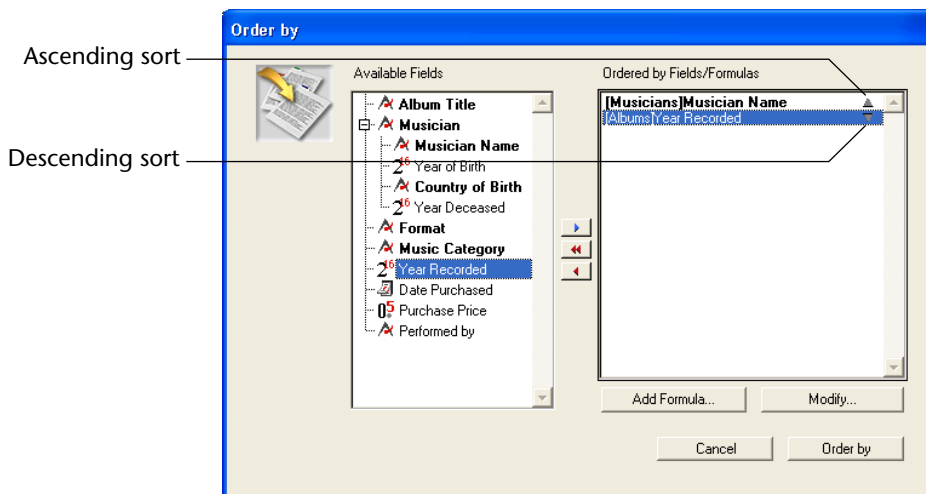

For example, the sort order shown requests a listing of employees sorted by department. Within each department, the employees are sorted by salary, with the highest salary first.

5 Click the Order By button.

4th Dimension sorts the current selection. If you are using an input form, the first record in the sorted current selection is displayed.

Sorting on a Formula

You can sort on a field or on a formula. For example, the following formula sorts on the month of a birth date field.

Month of (Birth Date)

► To create a sort formula:

1 In the Order By editor, click the Add Formula button.

4th Dimension displays the Formula editor.

You use the Formula editor to create a formula that returns the values to sort on. The formula can return values of any data type. For more information about how to use the Formula editor, see the section “Global Updates” on page 112.

2 Click OK when you are finished writing the formula.

4th Dimension displays the formula in the Sort area.

The formula appears with a sort direction arrow in the Sort area.

Modifying a Sort Order

You can remove or reorder fields or formulas in the Sort area.

- **Removing a field or formula** To remove a field or formula, highlight the field or formula in the Sort area and click the **Remove** button  or press **Backspace** (**Delete** on Macintosh). To remove all fields or formulas, click the **Remove All** button .
- **Reordering the sort criteria** To reorder fields or formulas in the Sort area, drag the field or formula up or down.

Sorting While a Record Is Being Modified

If a record in the current selection is being modified in another process at the same time that you are performing a sort, 4th Dimension uses the last saved value of the field in the sort.

For example, if an employee’s job title is in the process of being changed from “Engineer” to “Staff Engineer” while you are sorting on Job Title, the employee record will still be listed as “Engineer” and sorted with the engineer records.

If you were to perform the sort again, after the record has been modified and saved, the new job title would be used and the employee record would be sorted as a staff engineer.

4D Server The last saved value of a field is also used if a record in the current selection is being modified by another user. If the sort is performed again, after the other user has finished modifying the record, the newly saved value of the field is used.

Sorting While an Index Is Being Built

Sorting on an indexed field is extremely rapid, as the values for the field have already been organized by 4th Dimension. However, if the index for a field is being built or rebuilt at the same time that you are performing a sort on the field, 4th Dimension will be unable to use the index and the sort will be sequential.

7

Form Reports

One of the major functions of a database is to produce reports. In 4th Dimension, you can produce a report using either a form or using the Quick Report editor. This chapter explains how to print a report using a form.

There are several advantages to using a form for a report: you can use graphic elements on the form, you can control the placement of report elements precisely, you can use methods to perform calculations, and you can use headers to identify each subsection of a break report.

You can use a form to create reports that:

- Require a non-columnar format
- Display subforms
- Contain embedded graphics
- Require special graphic elements, such as hairlines.

[Chapter 8](#) discusses designing and printing reports using the Quick Report editor. The Quick Report editor is excellent for printing tabular reports that use a standard columnar format.

This chapter assumes that you have already created a form for the report. For information about designing output forms for reports, see the *4th Dimension Design Reference* manual.

Standard Reports and Reports with Breaks

There are two kinds of reports that can be printed using output forms, standard reports and reports with breaks. When you create a standard report, you simply print the current selection using a form. Reports with breaks separate records into groups. To create a report with breaks, you must sort the current selection before printing.

Printing Standard Reports

4th Dimension prints the records in the current selection. Set the current selection to the subset of records you want to print. If you want the report to list the records in a particular order, sort the current selection before printing the report.

► To print a standard report:

- 1 **Select the records to be included in the report. If desired, sort the records.**

Selecting records is discussed in [Chapter 4](#) and sorting records is discussed in [Chapter 6](#).

- 2 **Choose Print from the File menu.**

The Print Form dialog box appears.

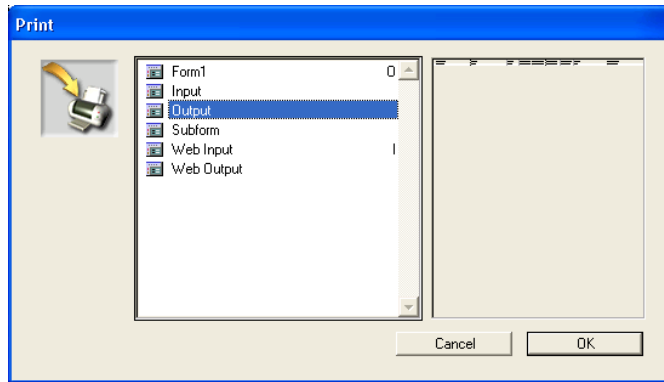

- 3 **Choose the form you want to use.**

You can choose a form by clicking on it, using the arrow keys, or by typing the first letter of a form name.

When you click on a form, a preview appears in the preview area.

- 4 **Click OK or press Enter.**

4th Dimension displays the Page Setup dialog box for your selected printer. Choose any desired options and click **OK**.

4th Dimension displays the Print dialog box for the printer you selected in the Print Manager. To preview the report on the screen, check the Preview on Screen check box.

If you checked the **Preview on Screen** check box, the report will be displayed on screen, one page at a time. The figure below shows a report previewed on screen.

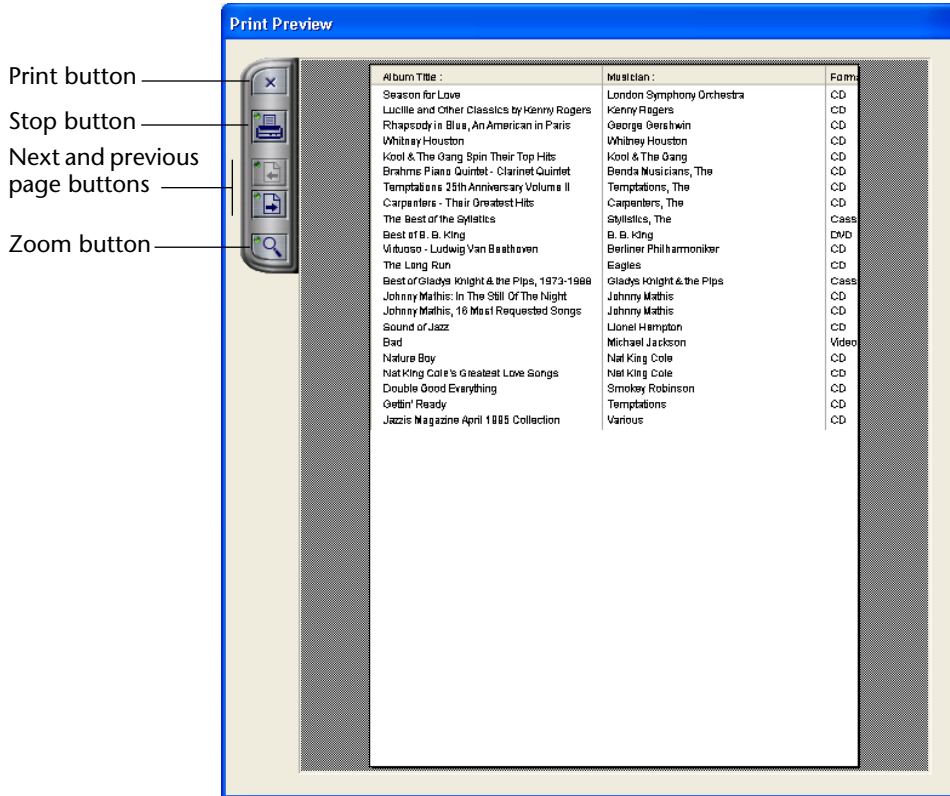

When a page of the report is being previewed, you can do the following:

- View a close up of the report by clicking the **Zoom** button. When you use Zoom, you can move around the page by dragging the hand pointer.
- View the next page of the report by clicking the **Next Page** button.
- Print the page being previewed by clicking the **Print** button.

If you did not check the Preview on Screen check box, the report will be sent to the printer you selected in the Print Manager (Chooser on Macintosh).

Printing Reports with Break Levels

Break levels are used to separate records into groups and print summary calculations for each group. The output form used to print a report with break levels must contain at least one break area. For information about designing output forms with break levels, see the *4th Dimension Design Reference* manual.

If your report includes break levels, you must sort the current selection before printing. When sorting records for a report with break levels, you normally sort on at least one more sort level than the number of break levels in your output form. If your report has one break level, use at least two sort levels. For example, if your report lists employees by department, the report has one break level (Departments).

You can sort on your break field (Department Name) and one more field — Last Name. Employees will be listed alphabetically by last name within each department.

The diagram shows a report form titled "Consumer Products Employees" with the following sections and data:

- Header area:** Title "Consumer Products Employees", Date "6/8/03", Time "5:43 PM".
- Break Header area:** Section title "Accounting".
- Detail area:** Table with columns Name, Title, Salary.

Name	Title	Salary
Baldwin, Steve	Supervisor	\$43,990
Johnson, John	Clerk	\$18,250
- Break area:** Summary row: "Total Salaries for Accounting" \$62,240.
- Break Header area:** Section title "Transportation".
- Detail area:** Table with columns Name, Title, Salary.

Name	Title	Salary
Bentley, Alice	Engineer	\$28,000
Garbando, Smeldorf	Clerk	\$19,610
- Break area:** Summary row: "Total Salaries for Transportation" \$47,610.
- Total area:** Summary row: "Total Salaries for Company" \$109,850.
- Footer area:** "Salaries by Department" and "Page: 1".

When you print a report with break levels, you must turn on break processing. Break processing causes 4th Dimension to break the records into groups and compute summary calculations.

There are two ways to turn on break processing. If an object on the form uses the Subtotal function, break processing is turned on automatically. Break processing can also be turned on by executing a method when the report is printed. The method must contain two commands, ACCUMULATE and BREAK LEVEL. For more information about using these commands in a method, refer to those commands in the *4th Dimension Language Reference* manual.

For information about how to use the Subtotal function in output forms, see the *4th Dimension Design Reference* manual.

► To print a report with breaks:

1 Select the records to be included in the report.

Selecting records is discussed in [Chapter 4](#).

2 Sort the records by at least one more level than the number of breaks in the report.

Sorting records is discussed in [Chapter 6](#).

3 Execute the method that turns on break processing.

Note This step can be skipped if the output form turns on break processing automatically by using the Subtotal function.

4 Choose Print from the File menu.

The Print Form dialog box appears.

5 Choose the form you want to use.

6 Click OK.

4th Dimension displays the Page Setup dialog box for your selected printer. Choose any desired options and click **OK**.

4th Dimension displays the Print dialog box for your selected printer. To preview the report on the screen, check the **Preview on Screen** check box.

If you checked the Preview on Screen check box, the report will be displayed on screen, one page at a time. See the description of the options available for previewing a report in the section [“Printing Standard Reports” on page 130](#).

If you did not check the Preview on Screen check box, the report will be sent to the printer you selected in the Print Manager (Chooser on Macintosh). A dialog box keeps you informed of the progress of the operation.

8

Quick Reports

Introduction

One of the most important tasks in data management is report generation. The Quick Report editor is one of two tools made available by 4th Dimension for the purpose of designing reports. You use the Quick Report editor to create ad-hoc reports in the User environment. The other tool is the Form editor, which you can use to design reports in the Design environment. You should use an output form to design reports that require complex designs or programmatic processing.

Using the Quick Report editor, you can:

- Produce lists of records.
- Create break areas.
- Produce cross-table reports.
- Compute summary calculations.
- Modify fonts and styles in the report.
- Define borders and background colors on a cell basis.
- Save and open quick report designs to disk.
- Select different output types such as HTML or text file, 4D View or 4D Chart area, print or save to disk.

The Quick Report editor produces reports from the current selection of records. Before generating a report, set the current selection of records that you want to include in your report.

Overview of the editor

In the user environment, the Quick Report editor appears as follows:

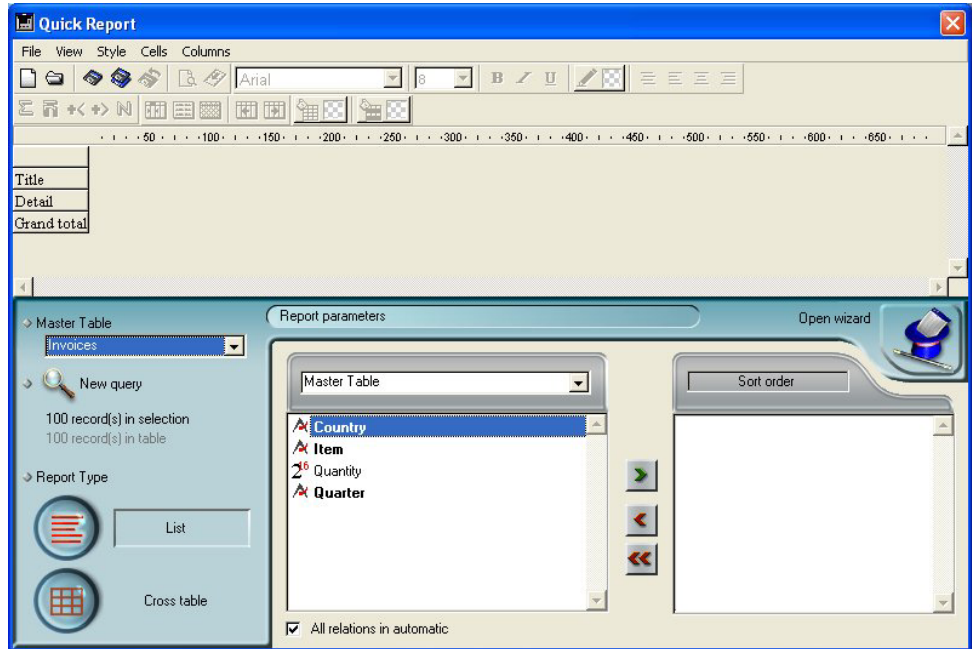

It consists of two main areas:

- The Quick Report data area that is used to specify the type of report to be built and the data to be integrated; it also can be used to access the Quick Report Wizard:

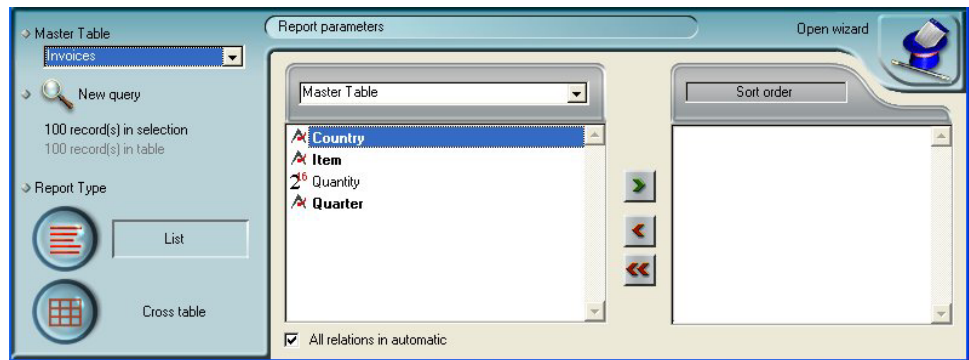

■ The actual Quick Report area:

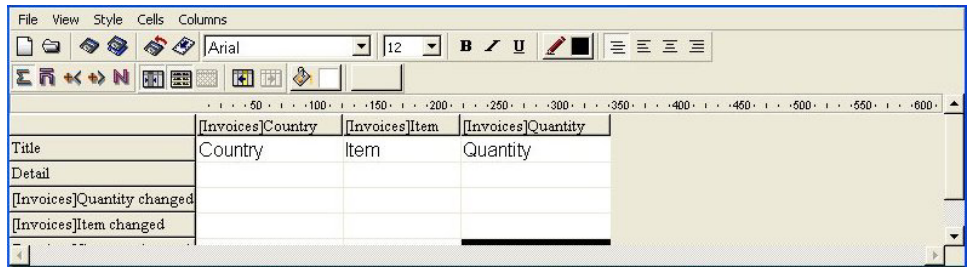

This shows the area as it appears when a Quick Report area is inserted in a form. This is where actual column and row contents are created, where sort orders are defined, etc. Also, this area includes various toolbars, its own menu bar and contextual menus.

For example, this area could be placed in a form as depicted below:

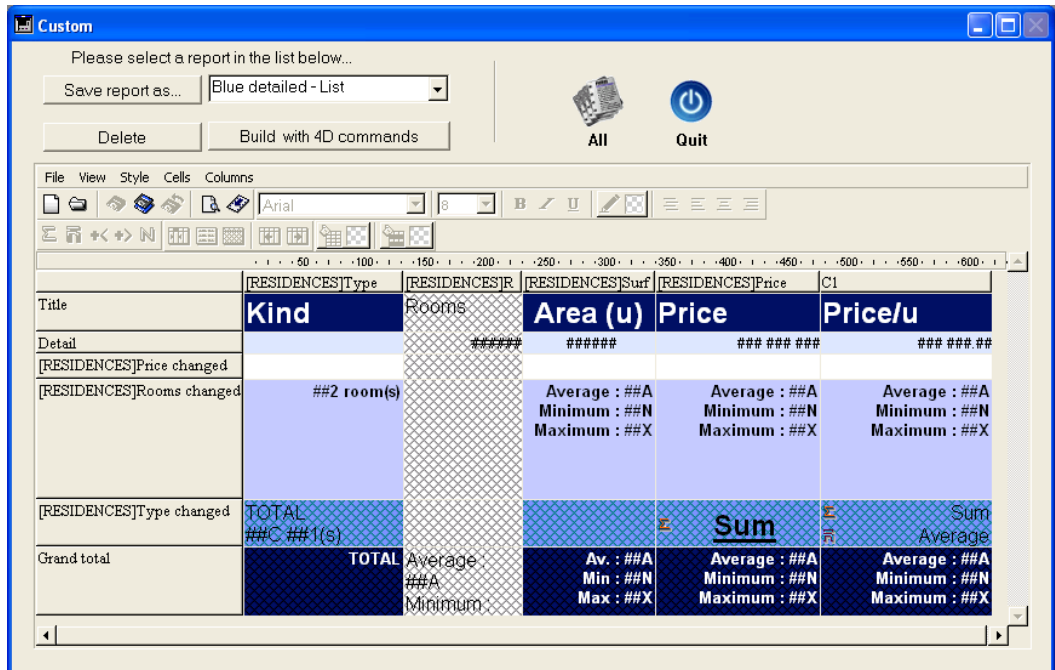

List Mode and Cross-table Mode

In the Quick Report editor there are two operation modes available which generate two specific types of reports: **List** and **Cross table**.

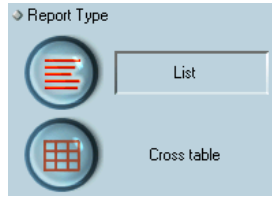

■ List mode

This is the default mode and was the only mode available in the previous version of the Quick Report editor. In this mode, reports would typically display records as a list with break levels where sums would be performed. The following is a typical List quick report.

First Name	Last Name	Department Name	Salary
Biff	Davis	Accounting	43780
Smeldorf	Garbando		19610
Alan	Hull		41460
Bryan	Pfaff		26440
Shirley	Ransome		36040
Marlys	Wilson		36500
Sum for Department : Accounting			203830
Kathy	Forbes	Engineering	18840
Dennis	Hanson		40520
Mary	Smith		55000
Andy	Venable		43520
Lance	Wolfram		27300
Sum for Department : Engineering			185180

■ Cross-table mode

This mode allows you to display your report as a two-dimensional table. This is useful when you want to display data from a data source broken down into categories that actually are a function of two other data sources.

For example, a cross-table form would let you display in a table how many of each product type was sold in each quarter. The following is a typical Cross-table Quick Report.

	AV Preamplifier	Power module	Remote control	Line Total
Q1	34	29	39	102
Q4	48	64	21	133
Q3	49	68	40	157
Q2	64	74	47	185
Grand total	195	235	147	577
	5.9090909090909	5.875	5.4444444444444	5.77
	1	1	1	1

Quick Report Basics

This section describes basic operations used when working with the Quick Report editor to design a report.

Creating a New Quick Report

By default, the Quick Report editor lets you create reports in the User environment.

It is also possible to create reports from the Custom Menus mode, if a Quick Report area has been inserted into a form.

- To design a quick report:

1 Choose **Quick...** from the **Report** menu.

4th Dimension displays the Quick Report editor. If a previous report has been defined, it appears in the window. To erase the contents of the window, choose **New** from the **File** menu or click the icon New in the file management toolbar  to begin a new Quick Report design.

2 Choose the type of report to be generated by clicking either on the **List** or **Cross table** button, located at the bottom left corner of the Quick Report editor:

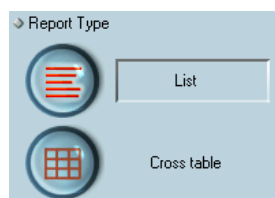

The List type is generally selected by default. The selection of a type modifies the Quick Report area.

Loading and Saving a Quick Report Design

You can save a quick report design as a file that you can open from the Quick Report editor. The quick report design includes all of your specifications for the report, but not the data. By saving report designs, you can maintain a library of quick report designs that you can use according to your needs.

Note If you do not save your design, it is displayed the next time you open the Quick Report editor but only during the same work-session.

Saving a Quick Report Design

► To save a quick report design:

1 Choose Save as from the File menu.

OR

Click the Save as icon in the file management toolbar .

4th Dimension displays a create-file dialog box in which you can name the quick report design.

Note Quick report files in 4th Dimension for Windows are denoted by the file extension .4QR.

2 Enter a filename for the quick report and click OK.

4th Dimension saves the report as a file that you can open with the Quick Report editor. You can save the file on your hard disk. If you modify the parameters of the report subsequently and want to save them again, you just need to choose the **Save** command in the **File** menu.

The new file will replace the previous one on the disk, without the standard save file dialog box appearing.

Loading a Quick Report Design

When the Quick Report editor is open, you can load a saved design and use it to print a new report. You can use the same quick report design repeatedly to print different selections of records.

► To load a report design:

1 Choose Open from the File menu.

OR

Click the Open icon in the file management toolbar .

4th Dimension displays an open-file dialog box displaying a list of available quick report designs.

2 Double-click a filename or select a filename from the list and click **OK**.

4th Dimension replaces the current design with the design you opened.

The Quick Report Wizard

When creating a manual Quick report, you can use the Wizard to guide you through the creation of the report.

To invoke the wizard, click the **Open wizard** button in the Quick Report editor:

The pages of the wizard then replace the data area in the window of the Quick Report editor:

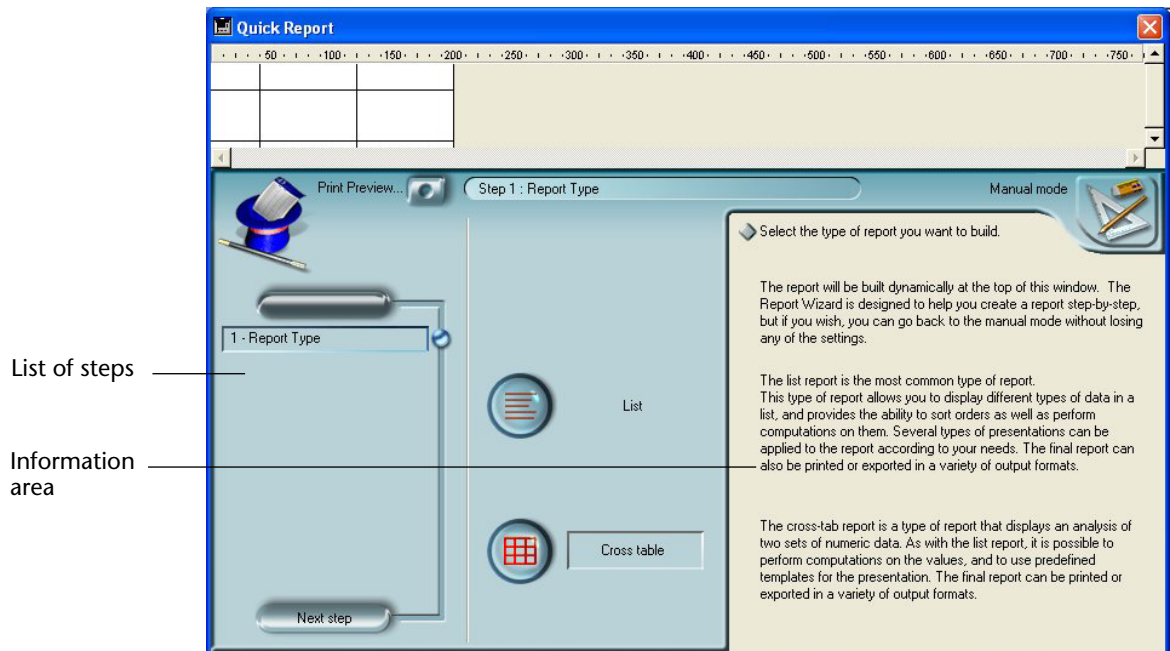

The construction of the report is then carried out through detailed steps with comments appearing in the right-hand part of the window.

To create a Quick Report using the wizard, follow the instructions displayed on the screen.

To exit the wizard, click on the button to return to Manual mode:

Using the Quick Report Editor

Interface

When you create a quick report, you can specify the following:

- Columns that display fields or formulas, either from the current table or from related tables,
- Sort levels and order (list mode),
- Summary calculations,
- Display format,
- Text for labels,
- Formats for numeric and Boolean data,
- Font, font size, style, and justification for labels, summary calculations, and data,
- Background colors on a cell column or row basis,
- Borders,
- Page headers and footers.

List mode:

Tool bars and menu bars

Column divider

Title and detail rows

Break row

Master Table drop-down list

Field selection list

Cell
Report type selection buttons

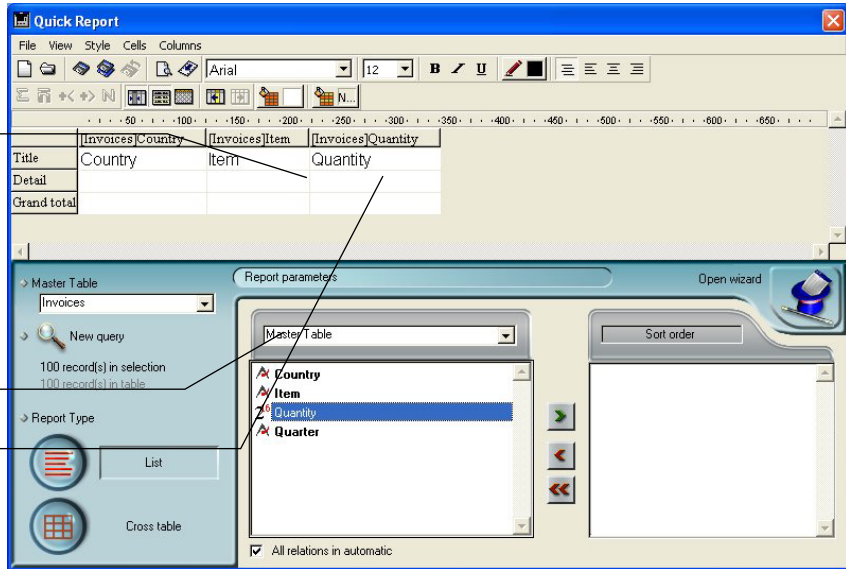

Fields list

Sort list

Cross-table mode:

Tool bars and menu bars

Column divider

Title and detail rows

Master Table drop-down list

Field selection list

Cell
Report type selection buttons

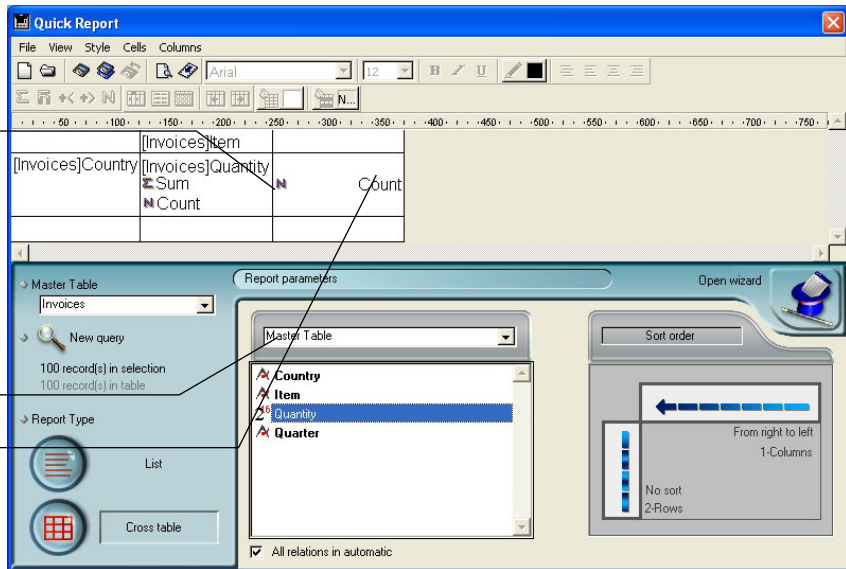

Fields list

Sort orders

The Quick Report editor contains the following elements:

- **Master Table drop-down list:** This menu is used to specify the master table that will be used as a basis for generating the report. The fields of this table are displayed in the Fields list and the related fields will be displayed in relation to this table.
- **Fields list:** This list lets you select the fields to be inserted into the report by double-clicking or by drag and drop. It displays either the list of fields found in the master table, the hierarchical list of tables and related fields or the hierarchical list of all the tables and fields of the database. You choose the type of display in the Field selection list located just above the area.
Indexed fields appear in bold. You can also display and select the fields of related tables.

Note Only tables and fields which are not hidden appear in the Fields list of the Quick Report editor. For information about hiding tables and fields, refer to the *4th Dimension Design Reference* manual.

- **All relations in automatic:** This option is used to specify the way in which the Quick Report editor will make use of the relations between the different tables of the database.
On principle, the editor can only use automatic relations. By default, the option is not checked and only automatic relations can be used by the editor.
If the **All relations in automatic** option is checked, the Quick Report editor considers the manual relations of the database as automatic relations and will thus enable access to all the data related to the database.

Note to developers The **All relations in automatic** option causes all the relations to pass into automatic for the current process, even after the Quick Report editor has been closed. If you want to make sure that all the relations will be manual after using the Quick Report editor, execute the statement `AUTOMATIC RELATIONS(False;False)`.

- **Column dividers:** These lines indicate the boundaries between columns of the report. They can be moved manually in order to enlarge or reduce the size of each column. Manual resizing deselects the **Automatic Width** option if it has been activated for the column concerned.
- **Cells:** A cell is the intersection of a row and a column.

- **Scroll bars:** You use the scroll bars to view parts of the quick report design that extend beyond the area of the quick report form.
- **Sort list/Sort order display area:**
 - In List mode, this list displays the fields of the report on which the sort will be carried out, as well as the sort order and whether it will be ascending or descending. Each field inserted into this list causes a sub-total row to be added in the Quick Report area.
 - In Cross-table mode, this area displays the sort order for each data source.
- **Quick Report area:** This area lets you build your report by inserting fields using drag and drop, double-clicking or via the contextual menu; you can also adjust the width of the columns added or delete breaks or formulas, define the colors and borders of cells, etc.

Column data source

	[Invoices]Country	[Invoices]Item	[Invoices]Quantity
Title row	Country	Item	Quantity
Detail row			
Subtotal rows	[Invoices]Quantity changed		
	[Invoices]Country changed		
Grand total row	Grand total		

- **Title row:** The title row is repeated for each page. This row displays the names of fields or formulas that have been inserted into the report. It is repeated for each page of the report. The Quick Report editor inserts field names by default, but you can modify the contents.
- **Detail row:** This row contains information drawn from each record and is repeated in the report for each record. You can associate a display format with it, depending on the type of data represented.
- **Subtotal rows:** These rows display intermediate calculations as well as the wording that is associated with them. A row is created for each sort order.

- **Column data sources:** These titles indicate the source of the data for each column.

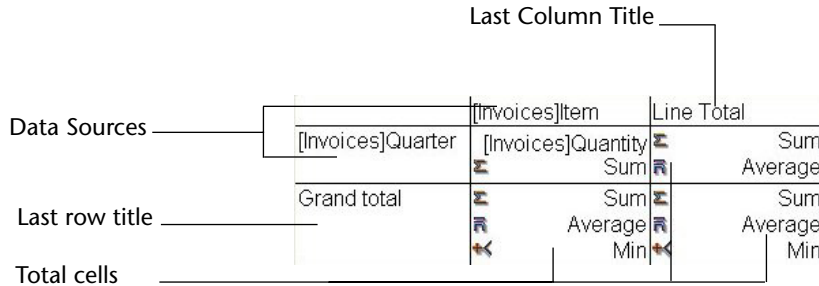

- **Data Sources:** These two cells will house fields that will be used for the two categories of the array. The center cell can also accept fields sources and calculations at the same time.
- **Total cells:** These cells are designed to house calculations on the column's contents.
- **Title cells:** These cells house the titles for the last column or the last row. Their contents can be modified.

The following figures shows completed quick report designs and the relationship between the specifications in the design and the printed output:

List Report

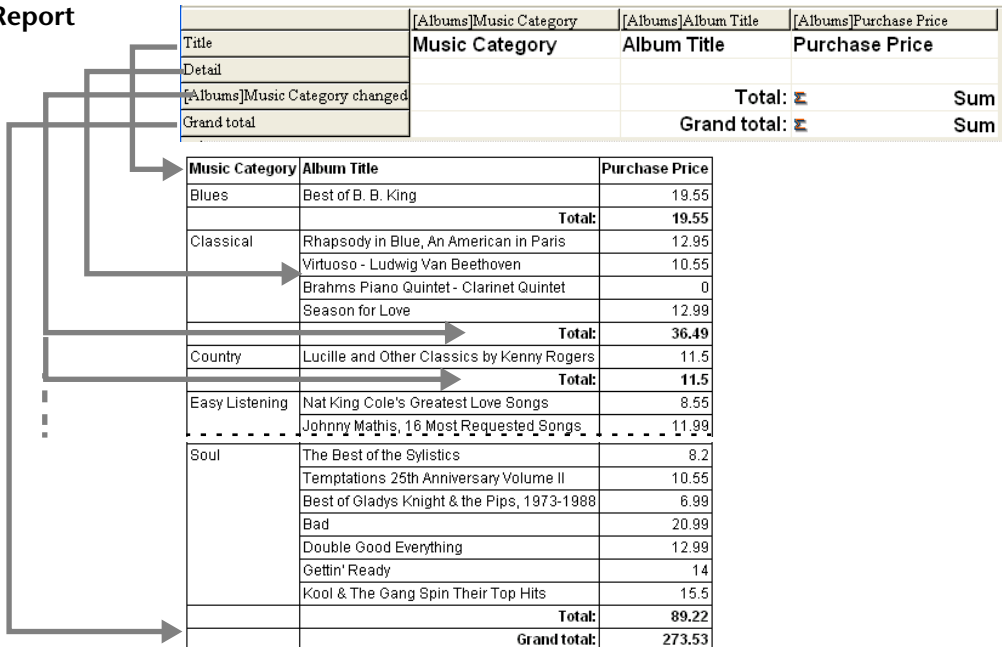

Cross-table mode

[Invoices]Quarter	[Invoices]Item	Line Total
	Sum	Sum
	Average	Average
Grand total	Sum	Sum
	Average	Average
	Min	Min

	AV Preamplifier	Power module	Remote control	Line Total
Q1	34	29	39	102
				10526316
Q4	48	64	21	133
				66666667
Q3	49	68	40	157
				48148148
Q2	64	74	47	185
				66666667
Grand total	195	235	147	577
	5.9090909090909	5.875	5.4444444444444	5.77
	1	1	1	1

Contextual menus

The Quick Report editor has contextual menus that make it easy to access certain row, column, and cell operations. Instead of making menu selections or working with the Cell or Column properties areas, you can perform certain operations by displaying a Quick Report contextual menu.

There are separate contextual menus for row, column, and cell operations.

- To use a contextual menu:

- 1 Position the pointer in a cell, a row title, or a column heading and hold down the right mouse button (on windows) or press the Control key while clicking in the report area (MacOS).**

A contextual menu appears. The commands in the contextual menu depend on where your pointer is (i.e., a row label, column heading, or cell). Also, menu commands that are inappropriate for the particular row, column, or cell are disabled.

2 Choose the desired menu command:

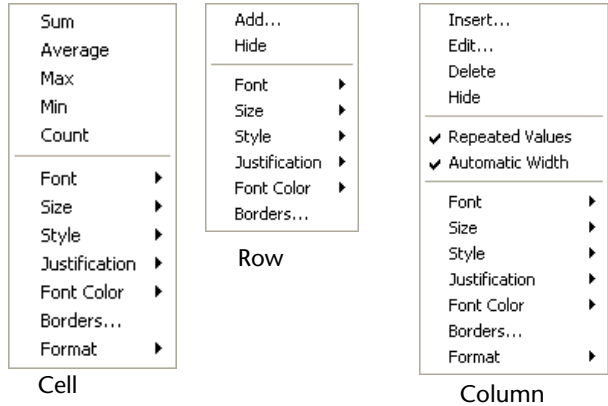

As with any contextual menu, this menu’s contents vary depending on which cell type is highlighted. Items available break down into five main types:

- Font attributes,
- Display formats,
- Standard calculations,
- Column or row management items, and
- Cell borders.

Font Attributes

These items appear in the contextual menu when a cell, column or row is selected. Selecting a font attribute will apply it to the current selection (cell, row or column). The Font attribute items appear as follows:

- **Font**
Selecting this item displays the list of fonts installed on your machine from which you can select the font that will be applied to the items selected in the report area.

Once an item in the list is selected, a check mark is displayed next to it.

■ Size

Selecting this item displays the list of font sizes from which you can select the font that will be applied to the items selected in the report area.

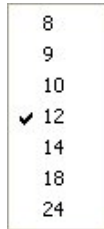

Once an item in the list is selected, a check mark is displayed next to it.

■ Style

Selecting this item displays the list styles (Plain, Bold, Italic, and Underline) from which you can select the font that will be applied to the items selected in the report area.

Once an item in the list is selected, a check mark is displayed next to it.

■ Justification

Selecting this item displays the list of justification attributes (Default, Left justified, Centered and Right justified).

Note Default is the default justification for this data type (left for numbers or, otherwise, right).

Once an item in the list is selected, a check mark is displayed next to it.

■ **Font color**

Selecting this item displays a palette of colors.

Display Formats

These items appear in the contextual menu when either a cell or a column is highlighted. From the menu, you can select one of the 4D default formats that match the data type of the column. Once selected, the format applies to the entire column, regardless of whether the current selection is a cell or a column.

Summary Calculations

These commands appear in the contextual menu when the current highlighted cell belongs to either the Grand total row or to a Subtotal row.

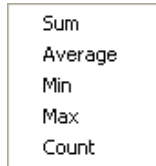

Selecting an item will insert the corresponding calculation in the highlighted cell (cf. [“Adding Summary Calculations” paragraph, page 173](#)). Once an item in the list is selected for a cell, a check mark is placed next to it. It is possible to select several calculations successively.

Column and Row Management Items

There are several items that are dedicated to column or row management:

■ **Hide**

Selecting this item hides the current column or row. Once it is hidden, a check mark is displayed next to the item, and the row or column is crossed out.

- **Add...**

This item is displayed when a row is highlighted or nothing is highlighted. Selecting this item displays the formula editor to allow you to define the data source for the new column. Once this is done, the new column is added to the right of the right-most existing column.

- **Insert...**

This item is displayed only when a column is highlighted in list mode. Selecting this item displays the formula editor to allow you to define the data source for the new column. Once this is done, the new column is added to the left of the current highlighted column.

- **Delete**

This item is displayed only when a column is highlighted in list mode. Selecting this item deletes the current highlighted column.

- **Edit...**

This item is displayed only when a column is highlighted in list mode or when a cell is highlighted in cross-table mode. Selecting this item displays the formula editor to allow you to edit the data source for the current column (list mode) or for the current cell (cross-table mode).

- **Automatic Width**

This item is displayed only when a column is highlighted in list mode, or when any cell is highlighted in cross-table mode. You can use this item to select or deselect the automatic width. When Automatic Width is selected, 4D will try to match the column size to the data so that the data fits on one line.

Borders

These items appear in the contextual menu when a cell, column or row is selected. Selecting Borders... displays the Borders dialog box:

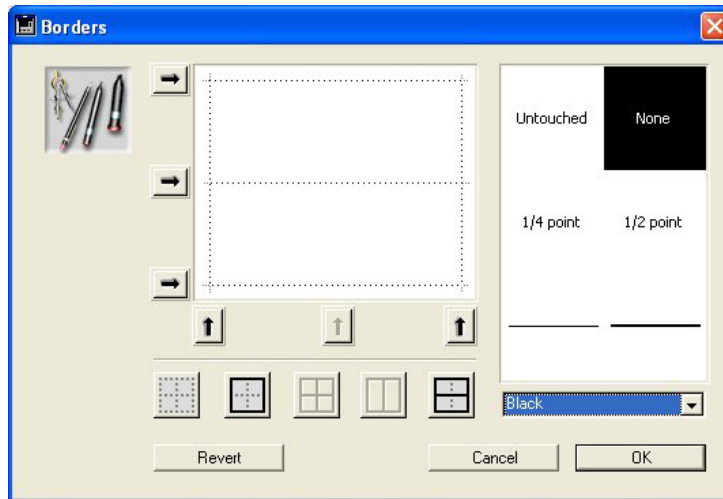

For more information about this dialog box, refer to the [“Setting Borders” paragraph, page 163](#).

Once defined, the border format is applied to the current selection (cell, row or column).

Selecting Rows, Columns, and Cells

When designing a List quick report, you need to select rows, columns, and cells in the quick report form. A cell is the intersection of a row and a column.

- ▶ To select a row:
 - **Click on the Title, Detail, Subtotal, or Grand total cells in the row label area.**
- ▶ To select a column:
 - **Click the Header row of a column.**
- ▶ To select a cell:
 - **Click the cell.**

Adding and Modifying Text

You can add or modify text in the quick report form to label parts of the report. For example, if you requested summary calculations, you can label them by adding text to other cells in the Subtotal and Grand total rows.

You can add and modify text as follows:

- Edit the text that 4th Dimension automatically adds to the Title row of the report,
- Insert text in empty cells of the Subtotal and Totals rows,
- Insert the value of a Subtotal field in the Subtotal rows,
- Specify the font, font size, justification, and style for any text that appears in the report.

Adding Text

- ▶ To add text in a report cell:

- 1 Click twice on an empty cell in the quick report form.**

A text insertion point appears in the cell.

If you are entering a label for a summary calculation, select a cell in the same row as the cell containing the calculation icons. You cannot enter text into the same cell that contains summary calculations.

- 2 Type the text in the cell.**

Modifying Text

- ▶ To modify text in a cell:

- 1 Double-click in a cell to get an insertion point and drag across the text in the cell you want to modify.**

4th Dimension highlights the selected text.

- 2 Type the new text in the cell.**

Adding Columns

In List mode, you create columns by dragging field names from the Fields list into the quick report area. If you want to add a field from a related table, expand the foreign key field in the hierarchical list of fields to display the fields in the related tables (if you have selected **Related Tables** or **All Tables** in the drop-down menu located just above the list).

You can add fields from related tables, provided that the relationship is automatic. If you want to be able to use manual relations, check the **All relations in automatic** option: in this case, the editor changes all the relations of the database to automatic (cf. [“Interface” paragraph, page 142](#)).

Note You cannot add or edit a column in cross-table mode, since the report comes with all the needed columns.

- ▶ To add a field:
 - **Drag the name of a field to the right of existing columns in the Quick Report area and release the mouse button.**

OR

Double-click on the name of a field in the Fields list.

Note If you drag and drop a field onto an existing column, it will be replaced by the new column.

4th Dimension creates a column for the field and places the field name in both the column header and the cell in the Header row.

By default, 4th Dimension prints the field names as column heads at the top of each page in the quick report.

- ▶ To add a column using a menu command:
 - 1 **Select the Add... command in the Columns menu of the editor.**

OR

Right-click (Windows) or Control+click (MacOS) over an unused area of the Quick Report area, then select the Add... command.

The standard 4th Dimension formula editor is displayed, allowing you to specify the data source of the new column (field or formula).

Inserting Columns

In List mode, you can insert an empty column into a quick report. After you insert the column, you can assign a field or a formula to it.

► To insert a column:

- 1 **Select a column.**
- 2 **Choose Insert... from the Columns menu.**

OR

Hold down the right mouse button (Windows) or Control+click (MacOS) to display the Quick Report contextual menu and choose Insert.

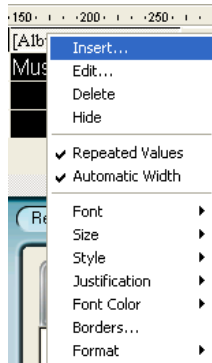

The standard 4th Dimension formula editor is displayed, allowing you to specify the data source of the new column (field or formula).

Deleting Columns

In List mode, as you specify fields for your quick report, you may want to remove some columns to place them elsewhere. Or, you might want to delete the column from the report.

- ▶ To delete a column using the Quick Report menu bar.

- 1 **Select the column you want to delete.**
- 2 **Choose Delete from the Columns menu.**

OR

Right-click (Windows) or Control+click (MacOS) on the header of the column to be deleted, then select the Delete command from the contextual menu.

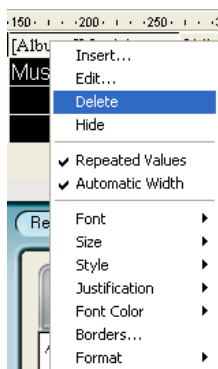

4th Dimension removes the selected column of the report.

Replacing Columns

In List mode, you can replace a column in the quick report by dragging another field over it. You can also replace a field with a formula and vice versa.

- ▶ To replace a column by a field:

- 1 **Drag a field from the Fields list to the column you want to replace.**
The replacement is instantaneous. If the previous field was designated as the sort level, the field that replaces it will also be substituted in the sort order list.

- To replace a column using the formula editor:

1 Select the column you want to replace and choose **Edit...** from the **Columns** menu.

OR

Hold down the right mouse button (Windows) or Control+click (MacOS) on the header of the column to be replaced, then select the **Edit...** command in the contextual menu.

The standard Formula editor of 4th Dimension appears, allowing you to designate the new data source of the column (field or formula).

When you print the quick report, 4th Dimension will print the results of the formula for each record that appears in the Detail row. See the section [“Associating Formulas to a Quick Report” on page 158](#) for information about adding a formula to a quick report.

Sizing Columns

By default, the Quick Report editor sizes columns automatically, as reflected in the **Automatic Width** button. It sizes each column based on the maximum length of data displayed in the column and any labels typed into the column. The Quick Report editor sizes the columns at the time the report is printed.

This operation is enabled for a column when the **Automatic Width** attribute has been associated with it. You can set and view the activation of this option in the **Columns** menu, in the contextual menu of the columns or using the corresponding button in the Columns toolbar:

To view the widths of each column, preview the report on the screen. See [“Generating a Quick Report” on page 184](#) for more information about previewing the report.

Because selecting the **Automatic Width** button or contextual menu item changes the width of a column based on the maximum width of data in the records being printed, selecting different records can change the size of the columns.

You can resize a column manually, which automatically causes the deselection of the **Automatic Width** option (where applicable). When a column is set manually, text in the column wraps within the specified area.

- ▶ To manually resize a column:
 - 1 Select the column you want to resize.
 - 2 Move the pointer over the column divider in the quick report to change the pointer into a column width cursor .
 - 3 Drag the column divider to the left or right to resize the column.

Moving Columns

In List mode, as you specify fields for your quick report, you may want to move some columns to place them elsewhere.

- ▶ To move a column using the Quick Report tool bar:
 - 1 Select the column you want to move.
 - 2 Click the move icon to move it to the right or to the left:

OR

- 3 Select Move right or Move left from the Columns menu to move the column as desired.
4th Dimension moves the selected column.

Associating Formulas to a Quick Report

You can add a formula to a column in a quick report. For example, you can add a formula that computes employees' monthly salaries from an Annual Salary field.

- ▶ To associate a formula with a column:
 - 1 Insert an empty column
OR
Click an existing column and choose Edit... from the Columns menu.
OR
Double-click an existing column's header.
OR
Hold down the right mouse button (Windows) or Control+click (MacOS) on an existing column header to display the Quick Report contextual menu and choose Edit.

4th Dimension displays the Formula editor, which you can use to build a formula. If you selected an existing column, the formula you create will replace the previous contents of the column.

Note Make sure that the formula you create does not change the current selection. Changing the current selection will cause problems when you print the quick report since the report is based on the current selection. For information about commands and functions that change the current selection, refer to the *4th Dimension Language Reference*.

2 Build the formula by clicking on the fields, operators and commands, then enter the desired values in the editing area.

OR

Click the Load... button to retrieve an existing formula from disk.

For more information about the formula editor, refer to the *User Reference* manual.

If you click the **Load...** button, 4th Dimension displays an open-file dialog box and asks you to select a file. When you load a file, it replaces any formula that currently appears in the Formula editor. After you load a formula, you can modify it in the editing area.

To save the formula as a file that you can retrieve and use in another column or in another report, click the **Save...** button and enter a file-name in the dialog box.

3 Click OK to assign the formula to the column.

4th Dimension adds a new label to the column that identifies it as a formula. You can relabel the column by typing a label into the header cell for that column. The formulas are labelled *C1* to *Cn*. These labels are the name of the variables containing the current value of the column. You can use these variables in other formulas.

Modifying the graphic attributes of a report

You can modify the graphic appearance of a quick report. The Quick Report editor lets you set the following attributes:

- the character font, as well as its size, justification, style and color,
- the background color of the cells,
- the cell borders.

In addition, 4th Dimension provides a set of predefined report templates that you can modify as desired.

Note Appearance specifications are only taken into account for the “Printer” and “HTML File” output destinations (colors only). With other types of output, the formatting of reports must be carried out after the report is generated, using the receiving applications (4D View, 4D Chart or a text editor). For more information about report destinations, refer to the “[Generating a Quick Report](#)” paragraph, page 184.

Specifying Character Font, Size, Justification, Style and Color Attributes

While designing your quick report, you can specify different fonts, font sizes, justification, styles and colors. You can then apply these specifications to text, data, and summary calculations within rows, columns, or cells in the quick report.

If you assign specifications to the Detail row of the report, you will not see the results until you preview or print the report.

You can specify font attributes using either the Quick Report menu commands or the Quick Report contextual menu.

- ▶ To specify a character font, font size, style, justification or color:
 - 1 **Hold down the right mouse button (Windows) or Control+click (MacOS) on the row label, column header, or cell to which you want to apply the font attributes.**

A contextual menu appears.

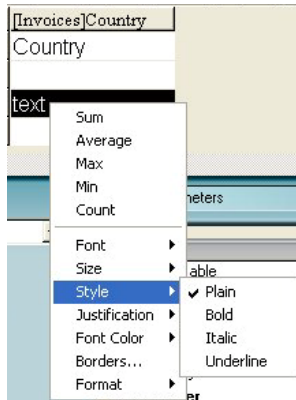

- 2 **Use the Font, Size, Style, Justification or Font Color submenus to change the font attributes as desired.**

OR

- 1 In the report, select the column, row or cell that you want to configure.
- 2 Choose a font in the drop-down font list and a size in the drop-down size list; then choose a style, justification and color in the **Style** toolbar:

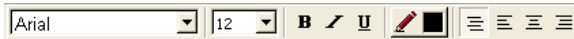

Note You can also assign a style and justification using the **Style** menu.

4th Dimension applies the parameters to the text, data or calculations included in the selected area.

Specifying the background color of cells

The Quick Report editor allows you to set a background color for each cell. You can set either a single color or two alternating colors, which provides better readability for tables.

It is possible to set background colors for both List and Cross-table reports.

Background colors are used with the “Print” and “HTML File” output destinations.

- To set a background color:

- 1 Select a cell, column or row, then choose the main color in the “Background Color” palette of the toolbar:

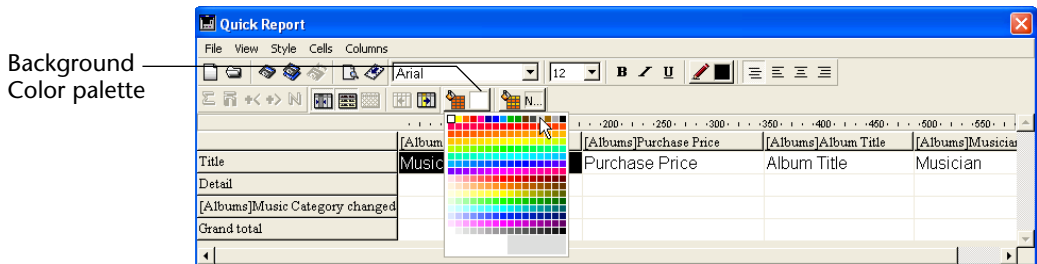

You can assign any color combination that you want to the rows, cells and columns.

2 (Optional) If you want to use an alternating background color, choose it using the "Alt. Background Color" palette:

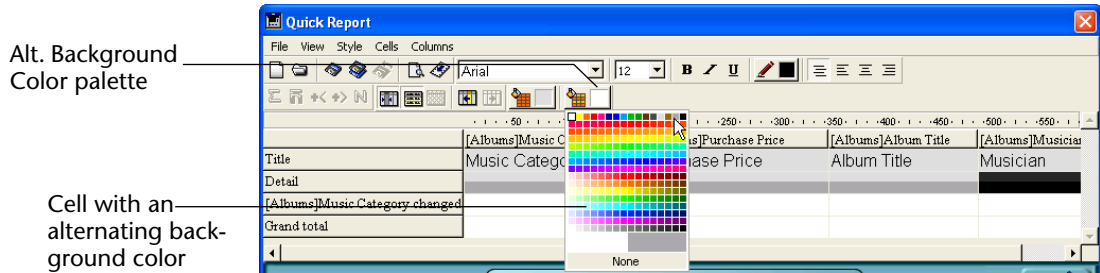

The cells which have been assigned two alternating background colors will display both of them in the Quick Report editor.

Here is an example of a generated report in List mode (preview) that has alternating background colors:

Music Category	Album Title	Purchase Price
Blues	Best of B. B. King	19.55
Classical	Rhapsody In Blue, An American In Paris	12.99
	Virtuoso - Ludwig Van Beethoven	10.55
	Brahms Piano Quintet - Clarinet Quintet	0
	Season for Love	12.99
Country	Lucille and Other Classics by Kenny Rogers	11.5
Easy Listening	Nat King Cole's Greatest Love Songs	9.55
	Johnny Mathis, 16 Most Requested Songs	11.99
	Carpenters - Their Greatest Hits	11.5
	Whitney Houston	11.99
	Johnny Mathis: In The Still Of The Night	19
	Nature Boy	13.5
Jazz	Bound of Jazz	12.2
	Jazzis Magazine April 1995 Collection	14.05
Rock	The Long Run	14.99
Soul	The Best of the Stylistics	8.2
	Temptations 25th Anniversary Volume II	10.55
	Best of Gladys Knight & the Pips, 1973-1988	6.99
	Bad	20.99
	Double Good Everything	12.99
	Gettin' Ready	14
	Kool & The Gang Spin Their Top Hits	15.5

Background colors are also taken into account in reports generated in HTML format:

	[Albums]Album Title	[Albums]Musician	[Albums]Purchase Price
Title	Album Title	Musician	Purchase Price
Detail			
Grand total			

Album Title	Musician	Purchase Price
Rhapsody in Blue, An American in Paris	George Gershwin	12.95
Sound of Jazz	Lionel Hampton	12.2
Nat King Cole's Greatest Love Songs	Nat King Cole	8.55
The Best of the Sylvesters	Sylvesters, The	8.2
Johnny Mathis, 16 Most Requested Songs	Johnny Mathis	11.99
Best of B. B. King	B. B. King	19.55
Carpenters - Their Greatest Hits	Carpenters, The	11.5
Jazzs Magazine April 1995 Collection	Various	14.05
Virtuoso - Ludwig Van Beethoven	Berliner Philharmoniker	10.55
Temptations 25th Anniversary Volume II	Temptations, The	10.55
Brahms Piano Quintet - Clarinet Quintet	Benda Musicians, The	0
Best of Gladys Knight & the Pips, 1973-1988	Gladys Knight & the Pips	6.99
Bad	Michael Jackson	20.99
Double (Good Everything)	Smokey Robinson	12.99
Gettin' Ready	Temptations	14
The Long Run	Eagles	14.99
Kool & The Gang Spin Their Top Hits	Kool & The Gang	15.5
Lucille and Other Classics by Kenny Rogers	Kenny Rogers	11.5
Whitney Houston	Whitney Houston	11.99
Season for Love	London Symphony Orchestra	12.99
Johnny Mathis: In The Still Of The Night	Johnny Mathis	18
Manure Boy	Nat King Cole	13.5

Setting Borders

You can set the borders for cells in both cross-table and list reports.

- To set the borders for a cell, a column or a row:

- 1 Highlight a cell, column or row, and either select **Borders...** in the contextual menu or from the **Style** menu.

The "Borders" dialog box is displayed:

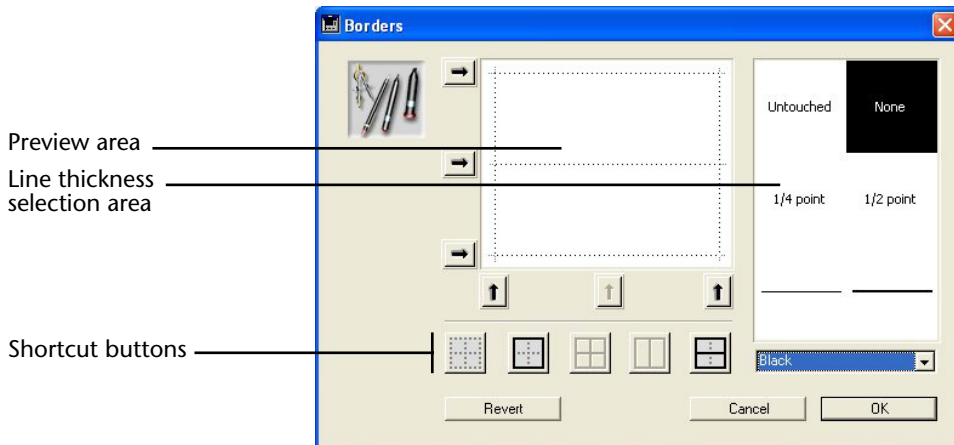

The preview area varies dynamically depending on the type of the selection: cell, column or row, but also whether a cell is in a list or cross table type report. For example, the behavior of the center cell in a cross-table report is different from the behavior of a detail cell in a list report. The center cell is repeated both horizontally and vertically for a cross-table report, whereas the detail cell in a list report is going to be repeated only vertically. Also, other cells may not be repeated at all (titles, for instance).

- If the selected cell is a title cell (which is not repeated), the outer lines represent the outer lines of the cell:

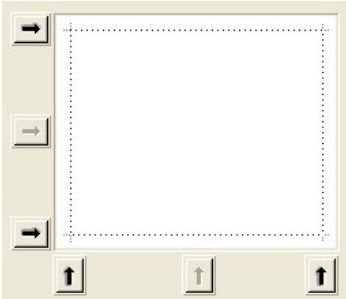

- If the selected cell is a detail cell in a List report (which is repeated vertically), the outer lines represent the outer lines of the cell repetition, and the inner horizontal line represents the border between two cells in the sequence:

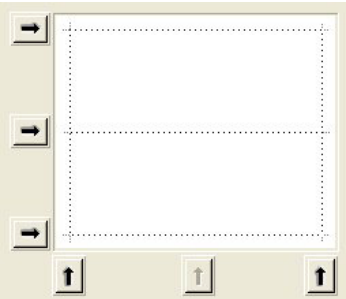

- If the selected cell is the center cell in a Cross-table report (which is therefore repeated both horizontally and vertically), the outer lines represent the outer lines of the repetition of cells, and the inner lines represent the borders between each cell generated from the center cell:

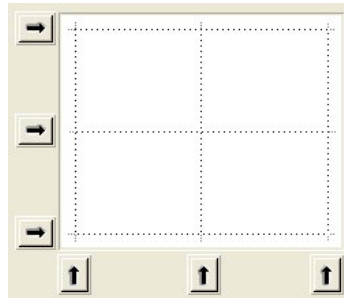

2 Select the line thickness and color to use:

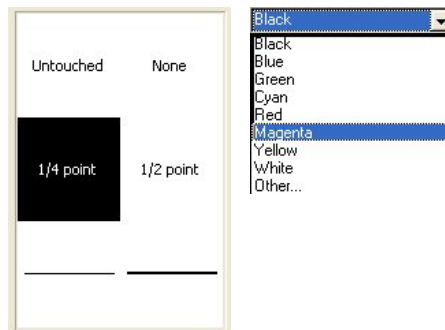

You can use different colors for different borders.

- 3 Select the borders using either the arrows or the shortcut buttons.**
You will notice that some shortcut buttons are disabled to match the type of the cell you are editing.
- 4 Repeat steps 2 and 3 for each border to be configured.**
- 5 Click OK to validate the changes.**
OR
Click Revert to revert to the original border settings.
OR
Click Cancel to discard the changes and close the dialog box.

Using a predefined report template

The Quick Report editor contains a set of predefined templates providing various graphic approaches for the production of printed or HTML reports. You can use all of the template as is or you can use it as a basis for constructing your own reports. A template can be applied at any time.

A report template combines a set of graphic characters: font, colors, style, borders and justification. You can use either all or part of the template characteristics.

► To use a predefined template:

1 Choose the **Presentation...** command in the **Style** menu.

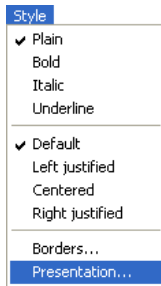

The template selection dialog box appears:

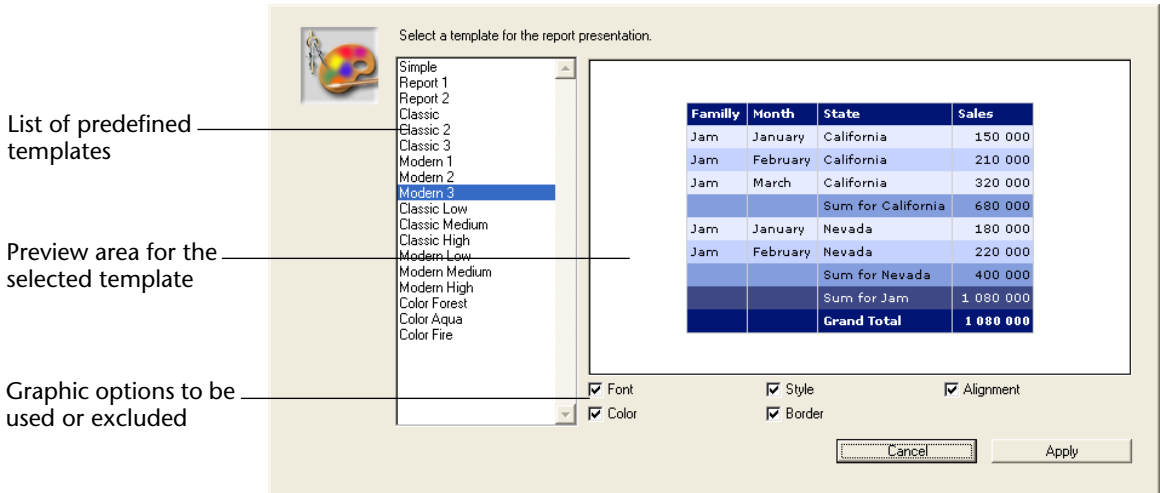

2 In the list of predefined templates, click on the one that you want to use.

You can preview each template in the right-hand area of the dialog box. Choose the template that best corresponds to your needs, keeping in mind that you can always modify your report subsequently.

3 If you do not want to use all the graphic options set by the template, you can uncheck each option that you do not want to be taken into account.

By default, all the options are selected. If, for example, you uncheck the “Border” option, the borders defined by the template will not be applied to your report.

Note Only the “Color” option will be taken into account for reports whose output destination is an HTML file.

4 Click on Apply.

The selected characteristics are immediately applied to your report. If any graphic attributes were set previously, they will be replaced.

Keep in mind that certain characteristics will be only visible once the report has been generated.

Sorting Records

An important feature of the Quick Report editor is the ability to sort the records in your report. You sort records for two reasons:

- To view records in a particular order,
- To create groups of records and subtotal areas in the report for the purpose of reporting summary calculations for groups.

Specifying a Sort Order for a List Report

You can specify a sort order at any time; simply drag and drop a column into the Sort order list.

For example, if you wanted to sort the records of salespeople by the Sales Region field, you would drag and drop the Sales Region column into the Sort order area.

You can also sort on a formula by selecting the column that contains the formula and placing it in the Sort order list. See the section [“Associating Formulas to a Quick Report” on page 158](#) for more information about adding formulas to quick reports.

You can sort a report on several levels. The order in which the fields and formulas appear in the Sort order list indicates the sort level.

- ▶ To specify the sort order using the field list:
 - 1 **Drag the Field you want to set as the sort level from the Fields list to the Sort order list.**

OR

Highlight the field from the Field lists and click on the field insertion button:

The field is then added to the Sort order list.

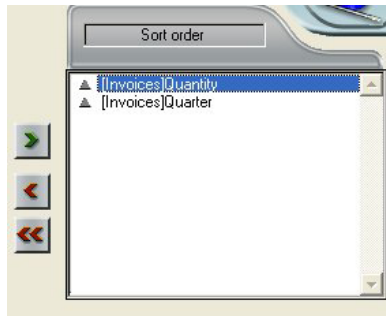

By default, sorts are carried out in increasing order (a -> z). You can reverse the direction of the sort by clicking on the triangle next to the field in the Sort order list.

Note If the sorted field has not already been inserted into a report column, an additional column is automatically created in the Quick Report area.

- ▶ To specify a sort for a column (field or formula):
 - 1 **Select Report Columns from the table selection drop-down list.**

The list then displays the headers of the columns present in the report:

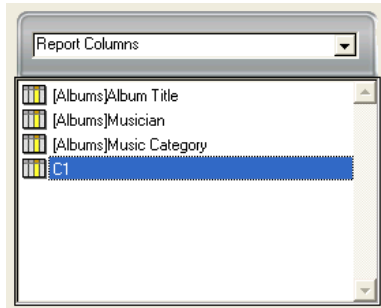

2 Drag the column that you want to set as the sort level and drop it in the "Sort order" list.

OR

Highlight the field from the Field lists and click on the field insertion button:

4th Dimension then displays the name of the column in the Sort order list:

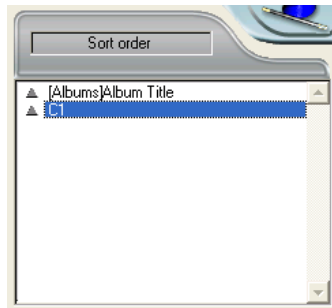

Changing the sort level

- ▶ To change the level of a sort:
 - 1 **Right-click (Windows) or Control+click (MacOS) on the field in the Sort order list in order to display the contextual menu:**

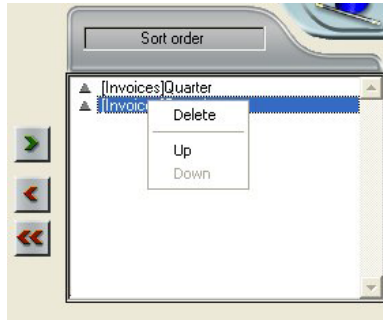

- 2 Select **Up** or **Down** to move the field up or down (respectively) in the sort levels.

Deleting a Field or Formula from the Sort List

You can delete any field or formula from the Sort list.

- ▶ To remove a field or formula from the Sort order:
 - 1 **Select the field or formula to be deleted in the sort list and display the contextual menu using a right-click (Windows) or Control+click (MacOS):**

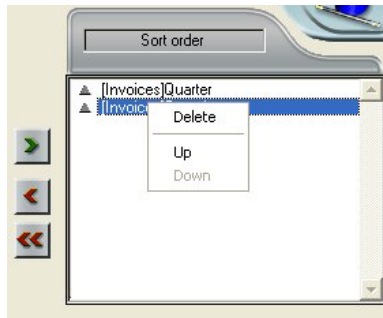

- 2 **Select Delete.**

The level is then removed.

Note that the associated column is not removed from the report. On the other hand, the associated subtotal row disappears.

Sorting the Cross-Table Values

In a Cross-table report, the only values that can be sorted are the horizontal and vertical data sources (the two data sources that are used as categories in the final table).

- ▶ To sort the categories in a cross-table report:

- 1 **Click the sort indicators in the Sort order area.**

An arrow indicates the sort order specified:

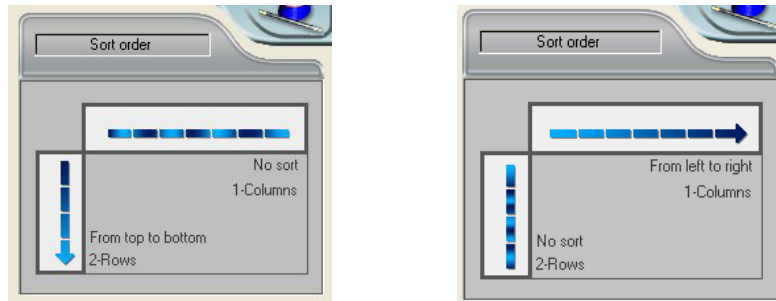

To modify or delete the sort order of a data source, click on it again. The different possible reports appear successively.

When no arrow is displayed, no sort order is selected. In this case, values will be displayed in the order they appear in the selection.

Subtotal Levels

In a quick report, you set break levels to separate or “break” records into groups according to values in one or more sort fields. A break area is printed at each break level. You can print summary calculations in the break area. The summary calculations — sum, average, minimum, maximum, and count — are calculated for each group of records.

Break levels are determined by the sort levels and Break rows. For example, if you sort records by Sales Region, 4th Dimension inserts a break between each group of records that have the same sales region. These rows are automatically inserted when a sort is defined:

After you add a subtotal row to the quick report, you can request summary calculations on each break. For example, you can insert a summary calculation in a subtotal row to display subtotals for sales from each state in a marketing region. Refer to the section [“Adding Summary Calculations” on page 173](#) for more information about adding summary calculations to Subtotal and Total rows.

Subtotal rows —————

	[Invoices]Country	[Invoices]Item	[Invoices]Quantity
Title	Country	Item	Quantity
Detail			
[Invoices]Quantity changed			
[Invoices]Country changed			
Grand total			

The label of a subtotal row indicates which change in value triggers the break.

Using the Values of Break Fields in Labels

You can improve the appearance and comprehensibility of your reports by labeling each Subtotal row using the value of the Break field.

To request that the value of a Break field be printed in a label placed in the Break area, use the number sign (#) in the label. For example, the text “Total salaries for department #” will insert the department name (in this case, the value of the Department field) in place of the number sign when the report is printed.

The number sign does not need to be placed in the same column as the Break field. It will display the value of the Break field in any cell in the Subtotal row.

The following figure illustrates the use of the number sign in a label in the Subtotal row.

Numbersign used in label —————

	[Invoices]Country	[Invoices]Item	[Invoices]Quantity
Title	Country	Device	Quantity sold
Detail			
[Invoices]Quantity changed			
[Invoices]Item changed			
[Invoices]Country changed		Total Quantity for #	Sum
Grand total			

Adding Summary Calculations

You can add summary calculations on the contents of fields and formulas to each Subtotal row and to the Totals row. In a cross-table report calculations can be inserted in the center row.

The calculation buttons in the toolbars of the Quick Report editor identify the summary calculation options available for quick reports.

The following summary calculations are available.

- **Sum** totals the values in the report or break.

- **Minimum** displays the lowest value in the report or break.

- **Maximum** displays the highest value in the report or break.

- **Average** calculates the average of the values in the report or break.

- **Count** calculates the number of records in the report or break.

These options also appear in the Quick Report contextual menu for cells in the Subtotal and Total rows or, for a Cross-table report, in the total cells and the center cell.

- **List Reports**

When you place a summary calculation in the Totals row, the calculation is done for all records in the report. If you place the summary calculation in a subtotal row, separate calculations are done for the records in each break.

■ Cross-table reports

Summary calculations will apply as follows

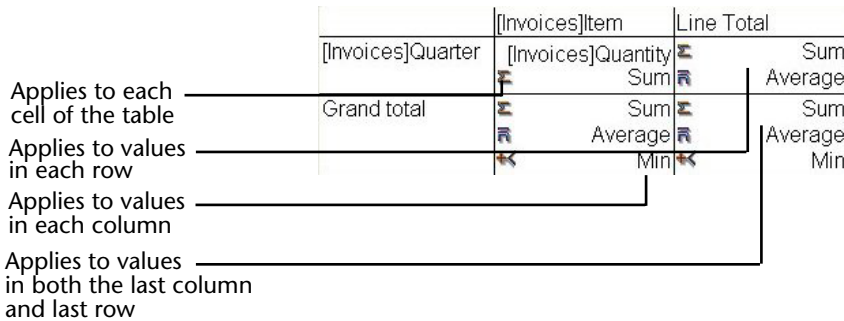

► To add a summary calculation:

1 Select a cell where you want to insert the summary calculation.

The Sum, Minimum, Maximum, and Average calculations work only on a numeric field or formula.

2 Click as many summary calculation buttons as you like.

OR

From the contextual menu, choose the desired summary calculations.

4th Dimension displays a calculation icon in the selected cell for each type of summary calculation you request. The following figure shows calculation icons in the Subtotal and Total rows.

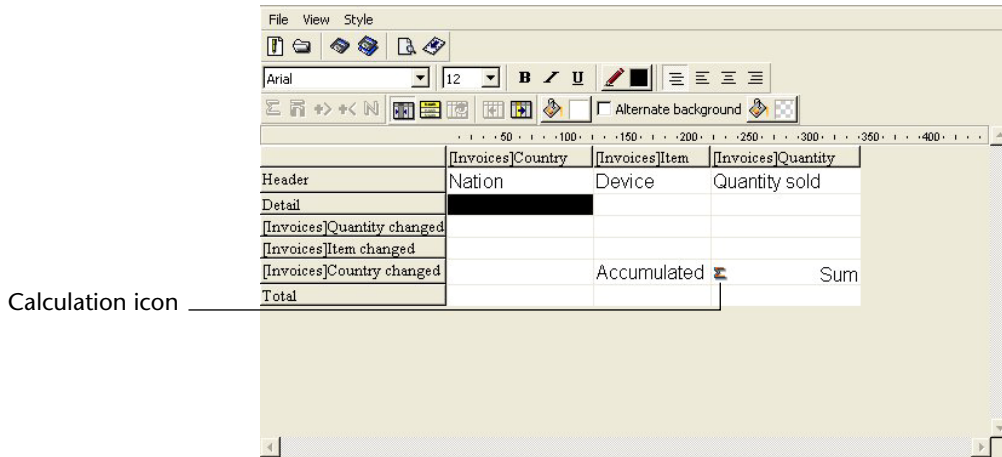

If you add more than one summary calculation to a cell, 4th Dimension stacks the calculation icons on top of each other, as shown above.

Using Calculations and Column Values in Labels

You can insert summary calculations using the following codes.

- **#S** will be replaced by the **sum** in the sub-total or total row.
- **##A** will be replaced by the **average**.
- **##C** will be replaced by the **count**.
- **##X** will be replaced by the **max**.
- **##N** will be replaced by the **min**.
- **##xx**, where *xx* is a column number. This will be replaced by that column's value, using its formatting. If this column does not exist, then it will not be replaced

These codes can be useful when you want to mix labels and data in a cell.

Displaying Repeated Values for Break Columns

In a report with subtotals, the columns which are used to group records so that summary calculations can be done are called *Break columns*. In the report shown above, the Department field is a Break column since the records in the report are grouped by department.

When a report like this is printed, the values for the Break column are printed only once per break. In other words, a department name is printed only for the first record in the group and is not repeated until the department changes.

First Name	Last Name	Department Name	Salary
Biff	Davis	Accounting	43780
Smeldorf	Garbando		19610
Alan	Hull		41460
Bryan	Pfaff		26440
Shirley	Ransome		36040
Marlys	Wilson		36500
		Sum for Department : Accounting	203830
Kathy	Forbes	Engineering	18840
Dennis	Hanson		40520
Mary	Smith		55000
Andy	Venable		43520
Lance	Wolfram		27300
		Sum for Department : Engineering	185180

Non-repeating break values

In some cases, you may want to repeat the values for the Break columns so that they appear for every record in the Break area. You do so by selecting the **Repeated Values** column property. This can be done either by clicking the **Repeated Values** button in the toolbars , by choosing the **Repeated Values** menu command in the Quick Reports contextual menu for that column, or by selecting Repeated Values from the Columns menu.

- ▶ To display repeated values for fields in a column:
 - 1 Select the column by clicking the header row for that column and choosing the **Repeated Values** command in the **Columns** menu or clicking the **Repeated Values** button  in the "Columns" toolbar.

OR
From the contextual menu for that column, choose **Repeated Values**.

The following figure shows the report at the top of this page after the **Repeated Values** check box has been checked for the Department Name column.

First Name	Last Name	Department Name	Salary
Biff	Davis	Accounting	43790
Smeldorf	Garbando	Accounting	19610
Alan	Hull	Accounting	41460
Bryan	Pfaff	Accounting	26440
Shirley	Ransome	Accounting	36040
Marlys	Wilson	Accounting	36500
Sum for Department : Accounting			203830
Kathy	Forbes	Engineering	18840
Dennis	Hanson	Engineering	40520
Mary	Smith	Engineering	55000
Andy	Venable	Engineering	43520
Lance	Wolfram	Engineering	27300
Sum for Department : Engineering			185180

Break values (repeated)

Setting Display Formats

You can specify display formats for columns that contain numeric (integer, longint, real), alphanumeric (Alpha), date, time and picture data.

For example, if you are displaying salaries in a column, you can add a numeric format to the Detail cell for the Salary field. The `####,##0.00;-###,##0.00` format places a dollar sign (\$) to the left of the number and can display dollar amounts from `-$999,999.99` to `$999,999.99`:

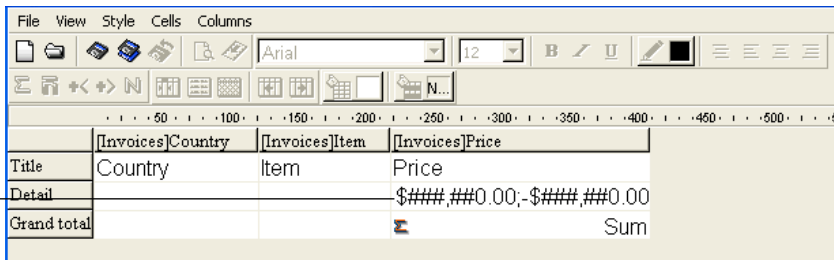

Numeric format

	[Invoices]Country	[Invoices]Item	[Invoices]Price
Title	Country	Item	Price
Detail			####,##0.00;-###,##0.00
Grand total			Σ Sum

If your report includes Alpha fields such as a telephone number or Social Security number, you can use an Alpha format. If your report displays dates, times or pictures, you can also assign display formats to them.

4th Dimension provides different default display formats. However, you can create your own display styles for numeric and alphanumeric formats. For more information about this point, refer to the 4th Dimension *Design Reference* manual.

Assigning the display format

You can associate a display format with a cell by selecting it in the contextual menu or by entering it directly in the cell.

- ▶ To assign a display format to a numeric, Alpha, date, time or picture field:

- 1 **Right-click (Windows) or Control+click (MacOS) on a cell of the column with which you want to associate a style.**

The contextual menu of the editor appears.

- 2 **Select the desired display format from the Format submenu:**

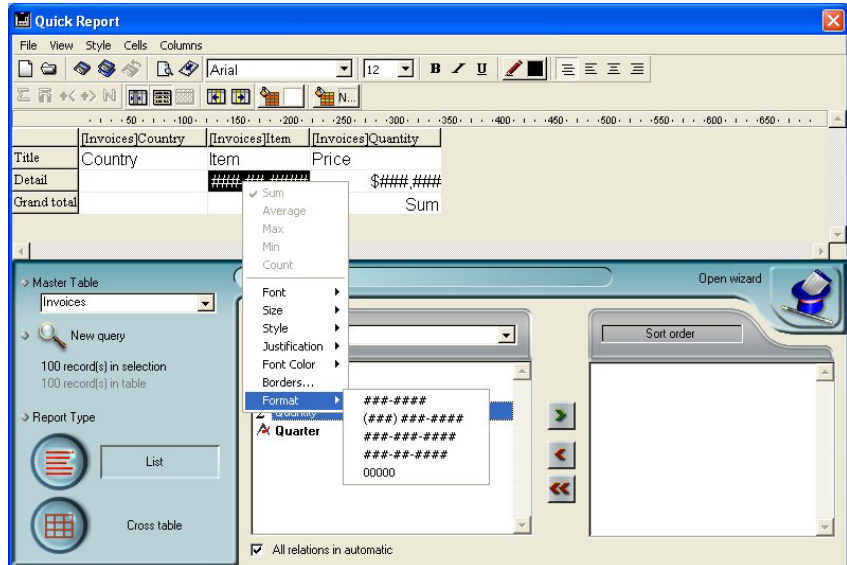

The contents of the submenu vary according to the type of data contained in the column: numeric, Alphanumeric, date, time or picture. If the report column contains data that cannot be formatted, the Format command does not appear in the contextual menu.

Note For more information about display formats, refer to the User Reference manual of 4th Dimension.

The format is entered in the Detail cell. If you have also requested summary calculations for the column, the format specified in the Detail cell will automatically be applied to the summary calculations. The only exception is the “Count” calculation which is always displayed as an integer and does not accept any formatting symbols such as the dollar sign.

You can also enter the formats to be applied manually by clicking twice in the cell and entering the elements of the format using the keyboard.

Different formats can be applied to different columns in the report.

Hiding and Showing Rows and Columns

4th Dimension lets you hide rows or columns in a quick report in List mode. If desired, you can show a hidden column or row.

Hiding rows is useful when you want the report to include only summary calculations. For example, hide the Detail row if you want to display only the summary calculations that appear in the Totals and Subtotal rows. You can also use this feature to hide a Subtotal row or the Totals row.

You can hide a column if you need to use the column as a sort column, but do not want the report to display the column.

You can hide/display a row or column using either a the Quick Report contextual menu, the Columns menu or the “Columns” toolbar.

Note You cannot hide a row or column in a cross-table report.

- ▶ To hide a row or column:
 - 1 Select the row or column you want to hide by clicking on its header.
 - 2 Right-click (Windows) or Control+click (MacOS) on the header of the row or column to be hidden, then choose Hide in the contextual menu:

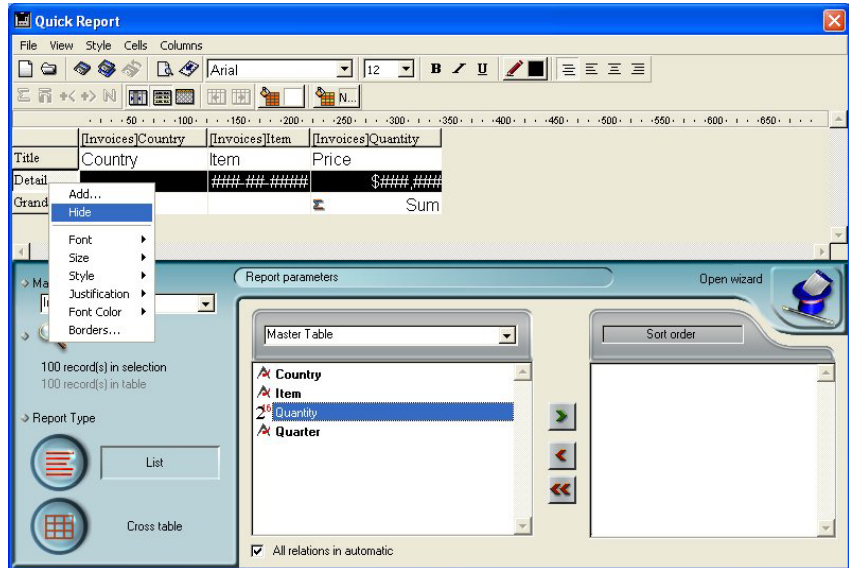

OR

Choose the Hide command in the Columns menu of the Quick Report editor.

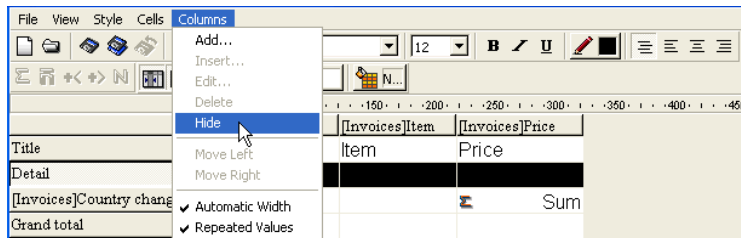

OR

Click on the button  of the "Columns" toolbar.

4th Dimension displays the column in gray to remind you that the row will not appear when you print or preview the quick report.

Hidden row

	[Invoices]Country	[Invoices]Item	[Invoices]Quantity
Title	Country	Item	Price
Detail		### ## ###	#### ##
Grand total			Σ Sum

Hidden column

	[Invoices]Country	[Invoices]Item	[Invoices]Quantity
Title	Country	Item	Price
Detail		### ## ###	#### ##
Grand total			Σ Sum

Showing a Hidden Row or Column

When a row or column is hidden, a check mark (√) is displayed next to the **Hide** menu command in the **Columns** or contextual menu. In addition, the corresponding button of the “Columns” toolbar is pressed in.

You can display a hidden row or column by choosing **Hide** again from either the **Columns** or contextual menu or by pressing the corresponding button in the “Columns” toolbar again. When you do so, the row or column is displayed normally in the Quick Report area.

Adding Page Headers and Footers

Before printing a quick report, you can add page headers and footers. You specify page headers and footers in the Headers and Footers dialog box. Use this dialog box to do the following:

- Add page header and footer text or picture,
- Specify the size of the page header and footer areas,
- Use separate text for left, center and right parts of the header and footer.
- Specify fonts, font sizes, and font styles for page header and footer text,
- Insert codes that add page numbers and the date and time to your reports.

You can only specify page headers and footers when printing to a printer. However, once they are defined, they are kept with the report, even if the destination is modified. See the section [“Generating a Quick Report” on page 184](#) for more information about alternate output destinations.

► To add page headers and footers:

1 Choose Header and Footer... from the File menu.

The Headers and Footers dialog box appears.

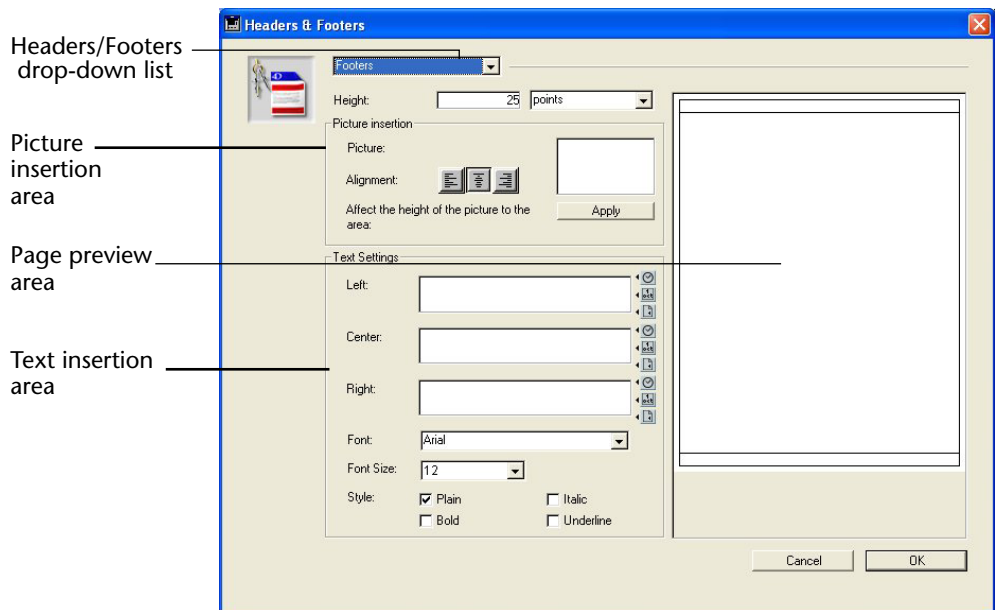

Note The preview area takes the print format configuration into account.

The Headers and Footers dialog box lets you specify both headers and footers using the same screen. Use the Headers/Footers drop-down list to indicate the one you currently want to define.

2 Choose Headers or Footers from the selection menu.

3 Enter the header or footer height in the Height area.

When you first enter the dialog box, the header and footer heights are set to 25 points each. You can not only change these values, but can change the measurement scale to enter values in inches or centimeters as well.

As you enter the header and footer height, the lines on the page preview area change to indicate the size of the header and footer as they will appear in the printed report.

4 If you want to use a picture, paste it in the picture area (using standard copy-paste commands):

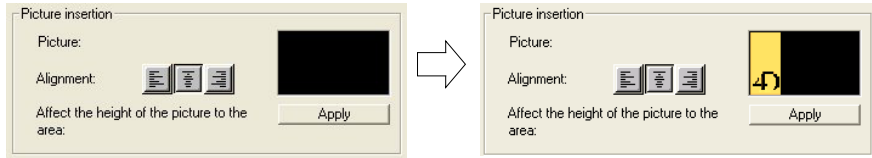

5 Select its alignment by clicking on the alignment icons:

6 If you want the height of the picture to become the height of the header/footer, click the Apply button:

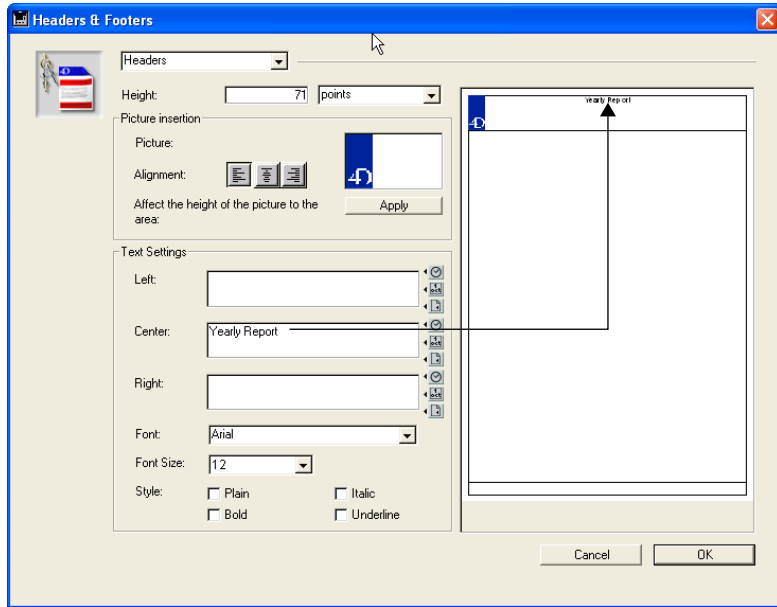

7 Select an entry area and type the header or footer text.

To the right of each entry area, there are three buttons that let you enter variables into the entry area.

- Inserts the current time _____ 
- Inserts the current date _____ 
- Inserts the current page number _____ 

You can insert the current page number, time of execution, or date of execution.

You can also use the code for the variables directly: #H for the time, #D for the date and #P for the page number.

8 Assign the font attributes for the header/footer.

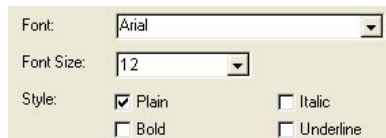

9 Click OK to validate the changes.

Generating a Quick Report

After you have completed your report design, you can “print” the quick report. You can print a quick report to a variety of output types:

- On the standard printer selected,
 - To disk, in a Text file,
 - To a graph,
 - To a 4D View document,
 - To an HTML document.
- To select an output destination:
- **Choose Destination from the File menu.**

The Destination submenu contains five items.

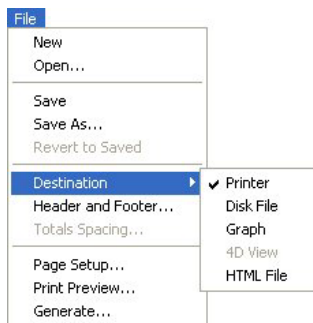

Printer

This option uses the printer you have chosen in your current print settings. If you are printing to a printer, you can preview the report before printing it.

- To print to a printer:
- 1 **In the File menu, choose Printer from the Destination submenu.**
This option is selected by default.
 - 2 **If necessary, select Page Setup from the File menu and specify your print parameters.**

Note This command is only available when the **Printer** destination is selected.

- 3 If you want to preview your report, select **Print Preview...** in the **File** menu.

Note This command is only available when the **Printer** destination is selected.

The print preview dialog box appears, containing the report that you have defined with the current data of the database.

- 4 Select **Generate...** in the **File** menu.
- 5 Choose the settings that are appropriate for your report and click the **OK** button.

Disk File

This option sends your quick report to a disk file that you can open and modify with other applications, including text editors and spreadsheets. This option exports the records in the quick report to a text file.

When you use this option, 4th Dimension automatically uses the column headings as the first “record” that is exported.

- ▶ To generate the report in a Text file:

- 1 In the **File** menu, choose **Disk File** from the **Destination** submenu.

- 2 Choose **Generate...** from the **File** menu.

4th Dimension displays a standard create-file dialog box and asks you to enter a filename.

- 3 Enter a filename and click **OK**.

4th Dimension displays a dialog box that keeps you informed of the progress of the operation.

After the report is printed to a file, 4th Dimension returns you to the Quick Report editor. Remember to change the output device if you want to resume sending a quick report to a standard printer.

Print to Graph

This option directs the report to 4D Chart, 4th Dimension’s plug-in for plotting data. When you choose the Graph item in the Destination submenu, your report is presented as a graph rather than in table form. Your graph can then be printed using 4D Chart.

- In **list mode**, 4D Chart uses only the summary calculations and labels in the Subtotal row. It uses the leftmost non-numeric column for the Categories axis (the horizontal axis). To use the Graph feature, your report should:
 - Include from one to five numeric fields or formulas. These columns will be assigned to the values axis in the graph.
 - Use one type of summary calculation per numeric field.

For example, if you want to graph the average salary by department, you should create a quick report with two columns, Department Name and Salary as well as a Subtotal row consisting of the Average summary calculation for Salary:

	[Departments]Name	[Employees]Salary
Title	Department	Salary
Detail		\$###,##0
[Departments]Name changed	Average for #	Average
Grand total		

- In **cross table mode**, 4D Chart uses two data sources and the value cell. The last row and column are ignored. For example, if you want to show the amount of sales per country for a set of products, you can define the following report:

	[Clients]Country	Total
[Products]Name	[Products]Price	Sum
	Sum	Sum
Total	Sum	Sum

- ▶ To print to a graph:
 - 1 In the **File** menu, choose **Graph** from the **Destination** submenu.
 - 2 Choose **Generate...** from the **File** menu.

- For list reports, 4th Dimension graphs your data as a 2D column graph.

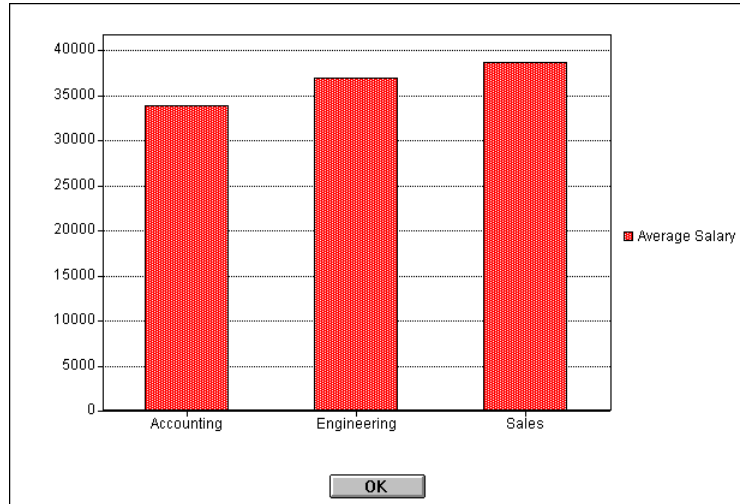

- For cross-table reports, 4th Dimension graphs the data as a 3D column graph:

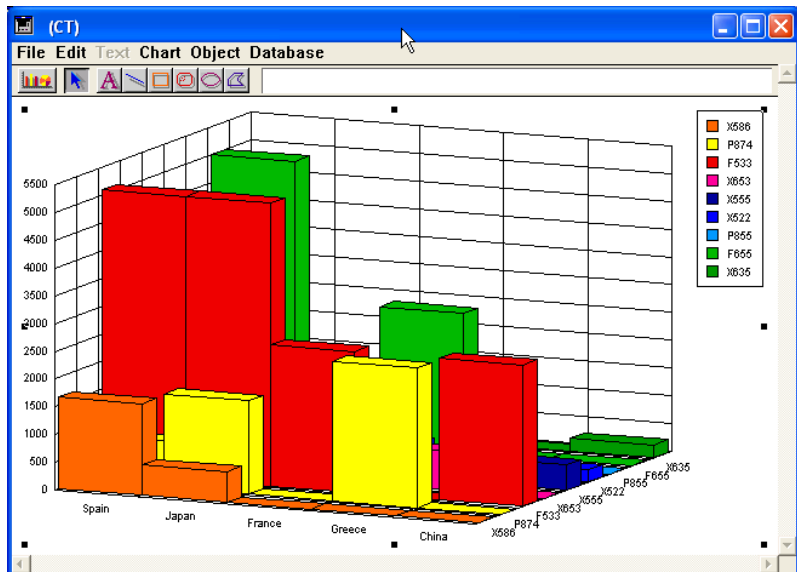

You can use 4D Chart to select another graph type or print the graph.

Printing to a 4D View Document

This option directs the report to 4D View, 4th Dimension's plug-in for displaying data. When you choose the 4D View item in the Destination submenu, your report is presented as a 4D View window rather than in table form. 4D View uses all the data in the report.

Note The **4D View** destination is only available if this plug-in is installed in your 4th Dimension environment and if you have the appropriate licenses.

- ▶ To generate a report in a 4D View document:
 - 1 In the File menu, choose 4D View from the Destination submenu.**
 - 2 Choose Generate... from the File menu.**

4th Dimension creates a 4D View window containing the data. You can modify its contents, print it or save it using the 4D View menu commands.

Printing to an HTML Document

This option sends your quick report to an HTML file. When you choose this option, it uses the default HTML template unless it was changed programmatically.

When you use this option, 4th Dimension automatically uses the column headings as the first “record” that is exported.

- ▶ To print to an HTML file:
 - 1 In the File menu, choose HTML File from the Destination submenu.**
 - 2 Choose Generate... from the File menu.**

4th Dimension displays a standard create-file dialog box and asks you to enter a filename.
 - 3 Enter a filename and click OK.**

4th Dimension displays a dialog box that keeps you informed of the progress of the operation.

After the report is printed to an HTML file, 4th Dimension returns you to the Quick Report editor. Remember to change the output device if you want to resume sending a quick report to a standard printer.

9

Labels

4th Dimension's Label editor provides a convenient way to print a wide variety of labels.

With the Label editor, you can do the following:

- Design labels for mailings, file folders and file cards, and for many other needs
- Specify the font, font size, and style to be used for the labels
- Specify the number of labels across and down on each page
- Specify the label page margins
- Load and save label designs
- Print labels

Labels can also be created using the Form editor in the Design environment. Use the Form editor to design specialized labels that include variables or take advantage of the drawing tools available in the Form editor. For more information about using the Form editor to create labels, refer to the *4th Dimension Design Reference* manual.

The Label Wizard

You use the Label Wizard to create, format, and print labels in the User environment. The Label Wizard contains settings for designing labels and positioning the labels on label paper. For example, when producing mailing labels, you might want a label design that includes the person's first and last name on the first line, the street address on the second line, and so on.

As part of the design, the Label Wizard enables you to specify the number of labels on the page and the margins of the label paper so that the label text is centered within the labels.

The Label Wizard consists of two pages, the Label page and the Layout page, each identified by a tab at the top of the dialog box. You use the Label page to specify the content of the label and the Layout page to define the size and position of the labels on the page. When you create a satisfactory label design, you can save it to disk so that you can reuse it.

Opening the Label Wizard

To open the Label Wizard:

Choose **Labels** from the **Report** menu.

4th Dimension displays the Label page of the Label Wizard.

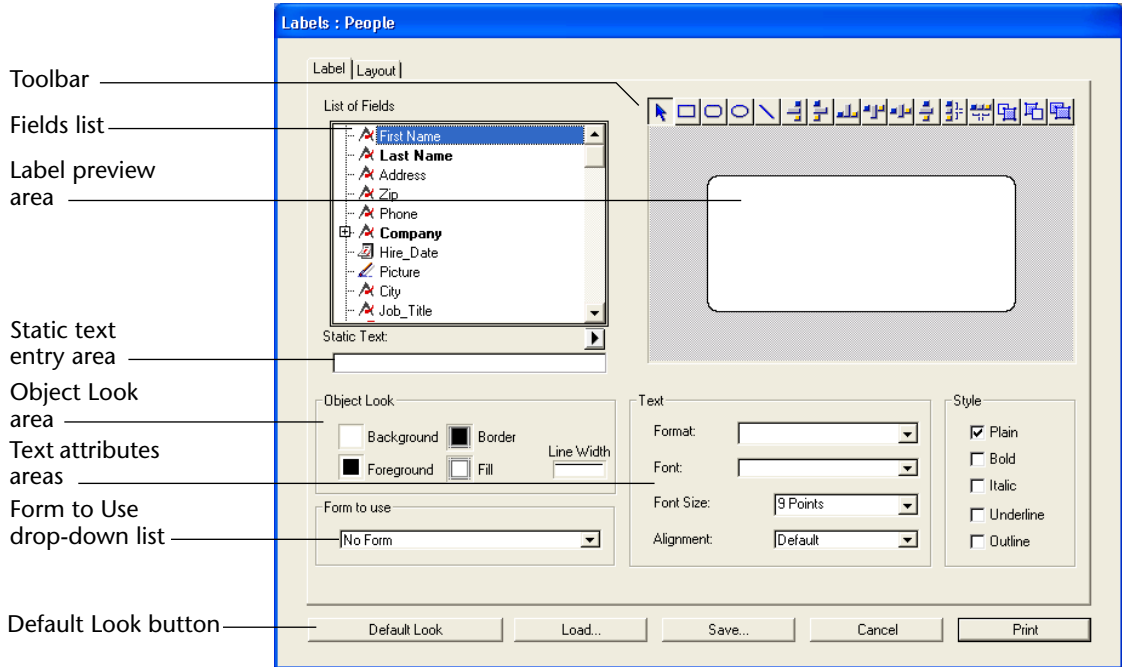

Label Page

The Label page contains settings for designing and formatting labels.

The Label page contains the following elements:

- Fields list** This area displays the names of the fields in the current table in a hierarchical list. If this table is related to other tables, the foreign key fields have a plus sign (on Windows) or an arrow (on Macintosh). You can display fields from the related table by expanding the relating fields. The fields in the related table are indented.

Note Only tables and fields which are visible appear in the Label Wizard. For information about making tables and fields invisible, refer to the *4th Dimension Design Reference* manual.

- **Label preview area** You use this area to design your label.
- **Toolbar** The Label Wizard toolbar contains tools for drawing, selecting, aligning, distributing, layering, and duplicating objects. For complete information on the toolbar, see the section [“The Label Wizard Toolbar”](#) on page 192.
- **Object Look area** These controls let you specify foreground and background colors, fill patterns, and borders for individual objects on the label.
- **Default Look button** This button applies the default set of Object Look attributes to the selected object.
- **Static Text entry area** This area allows you to add static text objects to the label.
- **Text attributes areas** These controls allow you to specify the font, font size, display format, and style of the text.
- **Form to Use drop-down list** This drop-down list lets you bypass the Label Wizard and use a form to print the labels. If you are using the Label Wizard to create the label, choose No Form (the default) from this list. If you want to use a form, choose it from this list. *4th Dimension* will then ignore any other label specifications in the Label Wizard and print the labels according to the design or the specified form. As with any print job, it executes any form or object methods associated with the form. See the *4th Dimension Design Reference* manual for more information about designing forms for labels.

Layout Page

The Layout page contains controls for printing labels based on the requirements of the printer you selected in the Print Manager (Chooser on Macintosh), so that it can format the page accurately.

For complete information on the Layout page, see the section [“Specifying the Label Layout”](#) on page 203.

The Label Wizard Toolbar

The Label Wizard toolbar contains the following tools.

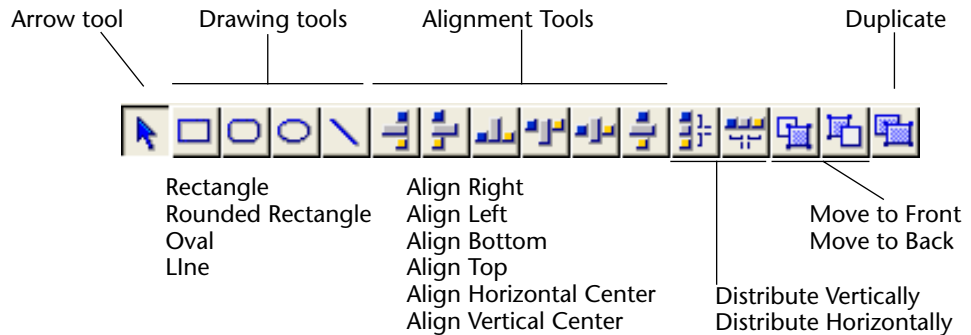

Creating a Label Design

You create a label by dragging field names to the Label Preview area, adding static text, drawing graphic objects using the graphics tools in the toolbar, and pasting graphics from the Clipboard. You can edit the label by distributing, moving, resizing, layering, and aligning objects. With the Object Look and Text attribute areas, you can control the font attributes, foreground and background colors, fill patterns, and borders of individual objects.

The Label Preview area shows the approximate size and shape of the selected label. Before adding elements to the label, you may want to specify your label paper and label dimensions using the Layout page. For information, see the section [“Specifying the Label Layout” on page 203](#).

Note You cannot add a formula (a variable) to a label with the Label Wizard. If you need to use a variable on a label, use the Form editor.

► To create a label:

- 1 Drag the first field you want to display in the label from the Fields list to the Label Preview area.**

If the field is in a related table, expand the relating field to display the fields in the related table.

Your field is added to the Label Preview area. Selection handles indicate that it is selected.

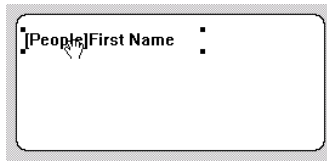

2 If you want to concatenate a field to this field, drag the new field from the Field list to the existing field.

OR

If you want to concatenate two fields using the Carriage return as the separator, drag the new field by holding down the Shift key.

OR

Otherwise, continue dragging fields to the Label Preview area.

- When you concatenate two fields by simply dragging and dropping them, the separator used is the one defined in 4th Dimension's resources. By default, the Space character is used. A "+" between field names in a field object indicates that the fields are concatenated on a single line. When 4th Dimension prints the label, it will insert a space between the fields on the same line. The following illustration shows the concatenation of the First Name and Last Name fields.

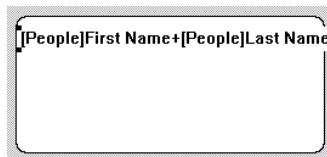

- If you concatenate two fields by dragging and dropping the second field while holding down the Shift key, the Carriage return is used as the separator. When the labels are being printed, if the second field is empty, its position is deleted and is replaced by the next field. If a field contains some text with Carriage returns, they are taken into account.

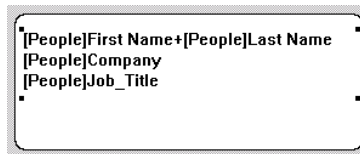

For example, this feature allows you to create address labels by using many concatenated fields ([Clients]Address1, [Clients]Address2, etc.) without generating an empty line when a field is blank.

You can automatically resize a group of concatenated fields so that it corresponds to the number of lines that it contains. To do so, **Ctrl+click** (Windows) or **Command+click** (MacOS) on the lower right handle of the group.

As you add fields, you can reposition them by dragging or using the alignment tools in the toolbar.

3 To add a text element to the label, enter the text in the Static Text area and click the arrow ▶.

The static text object is added to the Label Preview area. The following illustration shows a static text element being added to the label.

After you add the element to the label, you can reposition it by dragging and aligning it with other objects.

4 (Optional) Using a drawing tool, draw any graphic objects that you want to add to the label.

For example, you could add different backgrounds to the “TO:” and “FROM:” sections of the label.

5 (Optional) Paste a graphic from the Clipboard into the Label Preview area.

For information on adding a graphic to the label, see the section [“Adding a Graphic to the Label” on page 202.](#)

After you add all required elements to the Label Preview area, you can use any of the editing tools to modify the label design. For complete information, see the section [“Working with Label Wizard Objects” on page 195.](#)

How the Label Wizard Handles Blank Fields

Some records in your database may not contain entries for every field. When printing labels, the Label Wizard handles blank fields intelligently. Instead of leaving gaps where the data should be, the Label Wizard concatenates the data.

If a field in a line contains no data for a particular record, 4th Dimension concatenates the remaining fields in the line without leaving a blank space for the missing data.

If an entire line contains no data for a particular record, 4th Dimension vertically concatenates the remaining lines in the label without leaving a blank line.

4th Dimension automatically centers the text of the label inside the label area.

Clearing Fields

If you make a mistake, you can remove one or more fields from the label.

- ▶ To remove an object:

1 Select the object and press Backspace (Delete on Macintosh).

The selected object is removed. If the object is a row of concatenated fields, pressing Backspace removes only the last field in the row. Continue pressing Backspace to remove more fields from the row.

Working with Label Wizard Objects

This section discusses the techniques for editing objects placed on the label. It includes:

- Creating graphic objects,
- Aligning objects,
- Distributing objects,
- Layering objects,
- Duplicating objects,
- Moving objects,
- Resizing objects,
- Adding a border to an object,
- Adding foreground or background fill colors, patterns, and borders,
- Pasting a graphic into the label,
- Deleting objects.

Creating Graphic Objects

You can create a graphic object by drawing.

► To create an object:

1 Select the type of object you want to draw by clicking its tool in the toolbar.

The pointer becomes a crosshair when it is over the Label Preview area.

2 Drag to create an area for the object.

For two-dimensional objects (ovals, rectangles, and rounded rectangles), drag diagonally.

1) Select that drawing tool you want to use

2) Drag to draw the objects

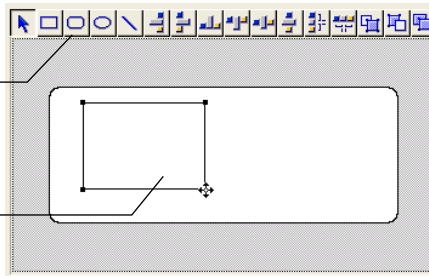

Note Hold down the **Shift** key as you draw to constrain the object to a regular shape. Lines are constrained to horizontal or vertical, rectangles are constrained to squares, and ovals are constrained to circles.

3 When you have finished drawing the object, release the mouse button.

4th Dimension creates the object and makes it the currently selected object. The Arrow tool is automatically selected and the pointer becomes an arrow.

Aligning Objects

The alignment tools let you align objects to each other. When you align one object to another, you can align it to the top, bottom, side, or horizontal or vertical center of the other object.

The following illustration shows the Label Wizard's alignment tools.

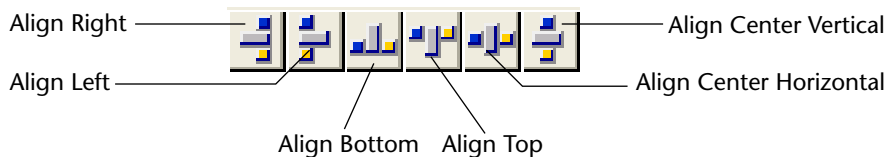

The arrangement of lines represents the function of each tool. For example, the Align Right icon shows the lines aligned vertically on the right side of the box. The Align Center Vertical icon shows the lines aligned vertically in the middle.

► To align a set of objects:

1 Select the objects that you want to align.

Shift-click to select several objects.

2 Click the alignment tool that corresponds to the alignment you want.

4th Dimension aligns the selected objects according to the alignment you selected.

Distributing Objects The toolbar includes two tools that let you distribute three or more objects evenly.

Distribute vertically —  — Distribute horizontally

When you use either tool, you can modify its action by holding down the **Shift** or **Alt** keys when you click either tool.

- **Clicking** Distributes the objects from their adjacent sides,
- **Shift+Clicking** Distributes the objects from their left sides (horizontal) or tops (vertical),
- **Alt+Clicking** Distributes the objects from their right sides (horizontal) or bottoms (vertical),
- **Shift+Alt Clicking** Distributes the objects from their centers.

These rules are illustrated in the following diagram.

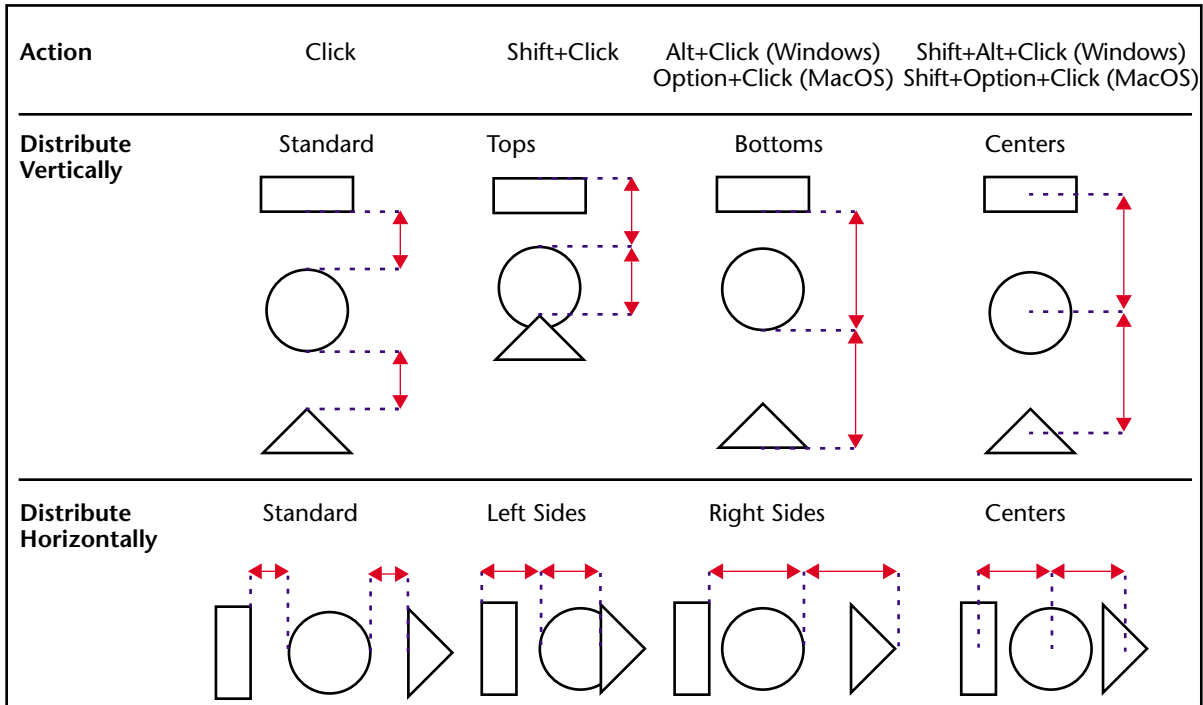

► To distribute a set of objects:

1 Select the objects that you want to distribute.

You must select at least three objects. Hold down **Shift** and click to select several objects.

2 If desired, hold down a modification key or key combination and click the Distribute Horizontally or Distribute Vertically tool.

4th Dimension distributes the selected objects according to the rules you selected.

Layering Objects

You may want to create a design that uses objects in different layers. For example, you may want to place a shaded rectangle behind the fields on a label. The Label Wizard provides the **Move to Back** and **Move to Front**, tools that let you layer objects on the label.

The following illustration shows objects in front of other objects.

Fields in front of shaded rectangle

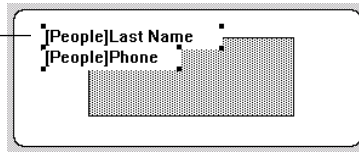

Clicking the **Move to Front** or **Move to Back** tools moves the selected objects to the top or bottom layer. If you want to move the object only one layer toward the front or back, hold down the **Shift** key when you click **Move to Front** or **Move to Back**.

- To move an object to the front or back:

1 Select the object or objects that you want to move to the back.

Hold down **Shift** and click to select several objects.

2 Click the Move to Front or Move to Back tool in the toolbar.

^{4th} Dimension moves the selected object or objects to the front of or behind all the other objects.

Note When you move an object to the back, it may be hidden by objects in front of it. To see the object, select the object in front and send it to the back.

Duplicating Objects You can duplicate any object in the label. Copies of active objects retain all the properties of the original, including foreground and background colors and fill patterns, text attributes, and display format.

- To duplicate an object:

1 Select one or more objects.

Hold down **Shift** and click to select several objects.

2 Click the Duplicate tool in the toolbar.

^{4th} Dimension duplicates the selected object or objects.

Moving Objects You can move objects by selecting them and dragging with the mouse. You can also use the arrow keys to move the object one or ten pixels at a time.

- To move an object one pixel at a time, select the object and press an arrow key.

- To move an object ten pixels at a time, select the object, hold down the **Ctrl** key (on Windows) or **Command** key (on Macintosh), and press an arrow key.

Resizing Objects

You can resize any object on the label by selecting it and dragging a selection handle.

- ▶ To resize an object by dragging:

- 1 **Select the object you want to resize.**
- 2 **Move the pointer over one of the four handles that appear on the selected object.**

The pointer changes into a multi-directional arrow  and the handles disappear.

- 3 **Drag the handle toward the center of the object to shrink it.**
OR
Drag the handle away from the object's center to enlarge it.
- 4th Dimension resizes the object.

Adding a Border to an Object

You can add a one-pixel border to an object. The border can be from one to nine pixels from the object.

- ▶ To add a border:

- 1 **Select the object.**

The selected object is indicated by selection handles.

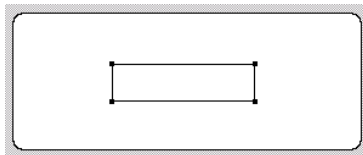

- 2 **Hold down the Ctrl key (Command key on Macintosh) and press a number from 1 to 9 on the numeric keypad.**

A border is added to the object. The distance from the object (in pixels) is controlled by the number you pressed. The following illustration shows the results of pressing **Ctrl+1**.

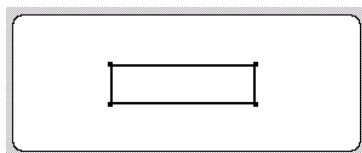

Adding Foreground or Background Colors

4th Dimension lets you add colors to objects for display on a color monitor or (if your printer supports color) for color printing. By combining selected colors with fill patterns, you can display thousands of different color shadings.

Note Colors appear black and white on a black and white monitor. They appear as shades of gray on a gray-scale monitor. The color palettes display shades on a gray scale monitor.

You can specify different colors for foreground pixels (pixels that appear black on a black-and-white monitor) and background pixels (pixels that appear white on a black-and-white monitor). If the object is a field or static text, the foreground color controls the color of the text and the background color controls the color of the object's rectangle.

You set foreground and background colors using the **Background** and **Foreground** picture menus in the Object Look area of the Label Wizard.

If your monitor supports 16 colors, choose the colors from the first 16 colors on each palette. If your monitor supports 256 colors (or more), any colors you choose will display properly.

Setting Fill Patterns

You can apply a fill pattern to any two-dimensional graphic object in the form such as an oval, a rectangle, a line, the enclosed area of a field or static text object, and a two-dimensional object's border.

The **Fill** picture menu controls the fill pattern for the selected object. The **Border** picture menu controls the fill pattern for the border.

Setting Border Patterns

You can set patterns for the borders of any object in the form that has a border such as an oval, a rectangle, and a grid object. The border patterns available are the same as the fill patterns. The appearance of the border also depends on the line width you have specified for the border.

The following illustration shows a fill pattern applied to the upper rectangle and a border fill pattern applied to the bottom rectangle.

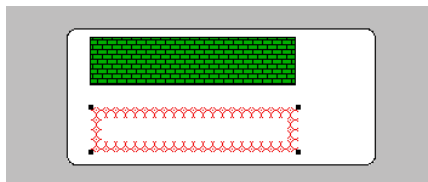

Setting Line Width

The **Line Width** pop-up menu controls the width of a line or the width of the border of a two-dimensional object.

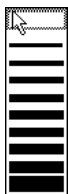

To set a line width, select the object and choose a line width from the **Line Width** pop-up menu.

Restoring the Default Look

When you add an object to the label, it takes on the Object Look attributes of the most recently created object. If you want to assign the default Object Look attributes to this object (or any object), select the object and click **Default Look**. The foreground and background colors, fill patterns, and border width are reset to the default settings.

Adding a Graphic to the Label

In addition to the drawing tools in the toolbar, you can paste a graphic from the Clipboard into the label.

- ▶ To paste a graphic into the label:
 - 1 **Place the graphic on the Clipboard.**
 - 2 **Choose Paste from the 4th Dimension Edit menu or press Ctrl+V (Command-V on Macintosh).**

The graphic appears in the Label Preview area with selection handles. You can then move, align, distribute, or resize the object like any other object.

Deleting Objects

You can delete the selected object by pressing the **Backspace** key (**Delete** key on Macintosh). If the selected object contains concatenated fields, the last field is removed from the object. If you want to delete the entire object, continue pressing the **Backspace** or **Delete** key.

Specifying the Label Layout

You specify the label layout with the Layout page of the Label Wizard. You can display the Layout page at any time by clicking its tab.

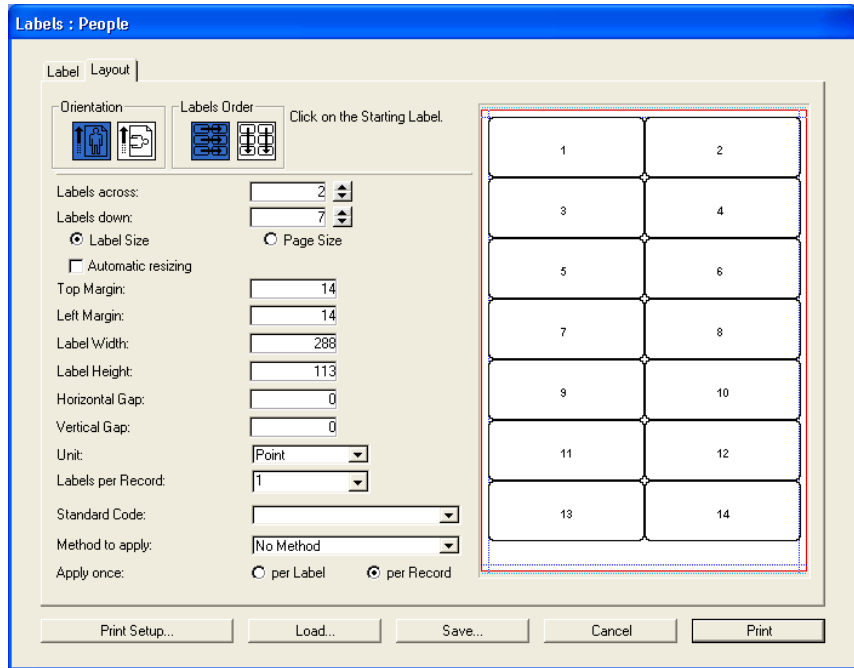

The Layout page contains the following elements:

- **Orientation and Labels Order buttons** These buttons enable you to specify the page orientation and the order in which information is assigned to labels. Keep in mind that the orientation of the *sheet* is independent from that of the *page*. If you modify this parameter, be sure to change the configuration of the page accordingly in the standard print setup dialog box.
- **Labels across and down boxes** These boxes are used to control the size of labels by specifying the number of labels that appear on your label paper.

- **Layout preview area** This area provides a reduced view of how an entire page of labels will look, based on the dimensions you enter in the Label Wizard. The page preview also reflects the paper size selected in the Print Setup dialog box. You can also select the first label on the page to be printed. The red border indicates the size of the physical page and the blue border indicates the size of the printable area.
- **Label Size and Page Size radio buttons** These buttons are used to select the label or the page for setting label and page dimensions. If you click Label Size, you can enter the label width and label height in the appropriate areas. If you click Page Size, you can enter values for right margin and bottom margin, as shown below.

Label Size Page Size
 Automatic resizing
 Top Margin:
 Left Margin:
 Right Margin:
 Bottom Margin:
 Horizontal Gap:
 Vertical Gap:

- **Margin boxes** These boxes are used to specify the dimensions of the label and the page size, depending on the radio button you select. After you have entered the margins of your label paper, you may need to make some additional adjustments so that the label text is centered in the labels. You can use both positive and negative numbers in the Margin boxes to increase and decrease the margins.
- **Automatic Resizing** If **Automatic Resizing** is checked, the values in the Label Width and Label Height entry areas are set automatically.
- **Horizontal Gap** This area controls the amount of space between label columns.
- **Vertical Gap** This area controls the amount of space between label rows.
- **Unit drop-down list** This drop-down list allows you to change the units in which you specify your label and label page measurements. You can use pixels, millimeters, centimeters, or inches.

- **Labels per record drop-down list** This control lets you print more than one copy of each label. If you print more than one copy, 4th Dimension prints the copies consecutively rather than making copies of the label pages.
 - **Standard Code drop-down list** This control lets you specify the label, page dimensions, and margins by choosing a standard commercial label paper from the drop-down list.
 - **Method to apply** This control lets you choose a method that will be run at print time. For example, you can execute a method that posts the date and time that each label was printed.
 - **Apply Once radio buttons** These radio buttons are used to specify whether to run the method once per label or once per record. this control has meaning only if you are printing more than one copy of each label and you are also executing a method at print time.
 - **File buttons** These buttons provide options for page setup, printing, saving, and loading label designs.
- To specify the layout of the label sheet you are using:

1 Click the Layout page tab.

The Layout page of the Label Wizard appears.

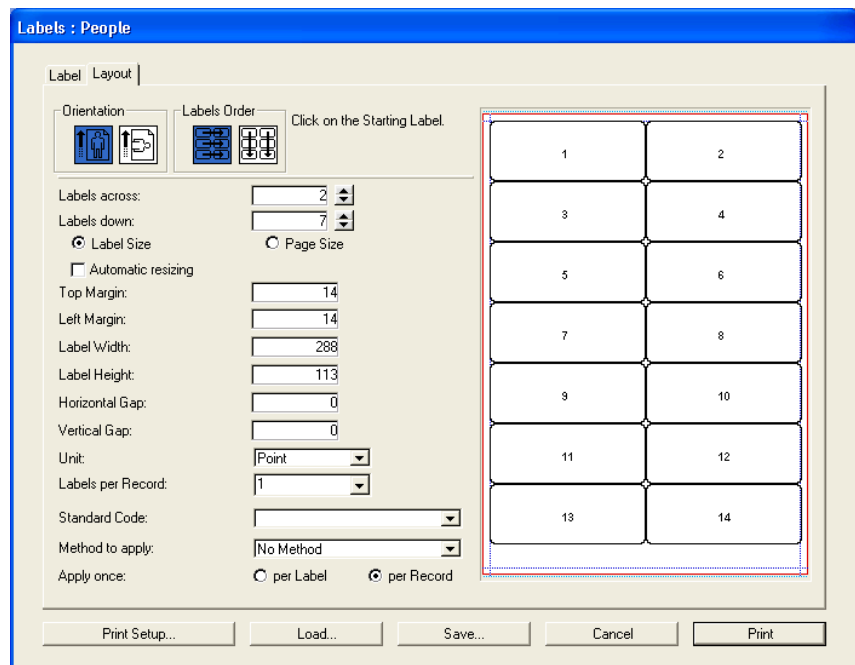

You can specify the design of the label sheet using the entry areas on the Layout page or choose a standard design from the Standard Code drop-down list. This drop-down list contains specifications for a wide variety of standard commercial label sheets.

2 Click the Print Setup button.

The Print Setup dialog box for your operating system appears.

3 Choose the desired printer and click OK.

If necessary, the Label Preview area changes to reflect your selection.

4 If appropriate, choose the type of label paper you are using from the Standard Code drop-down list.

The remaining entry areas on the page change to reflect the selected label paper's characteristics. If necessary, you can modify these specifications.

5 Click the appropriate Orientation and Labels Order radio pictures.

You can choose between portrait and landscape orientation and horizontal or vertical order. Remember that the orientation of the *sheet* is independent from that of the *page*. If you modify this parameter, be sure to change the configuration of the page in the standard print setup dialog box.

6 Enter the number of labels in each row of your label sheet in the Labels Across box and the number of labels in each column in the Labels Down box.

The Label Preview area adjusts to display the appearance of the labels on a printed page.

7 If the first sheet of label paper is partially used, click on the first blank label in the Label Preview area.

4th Dimension will begin printing labels on the label you indicated. The following illustration shows the Preview area after clicking on the second label area.

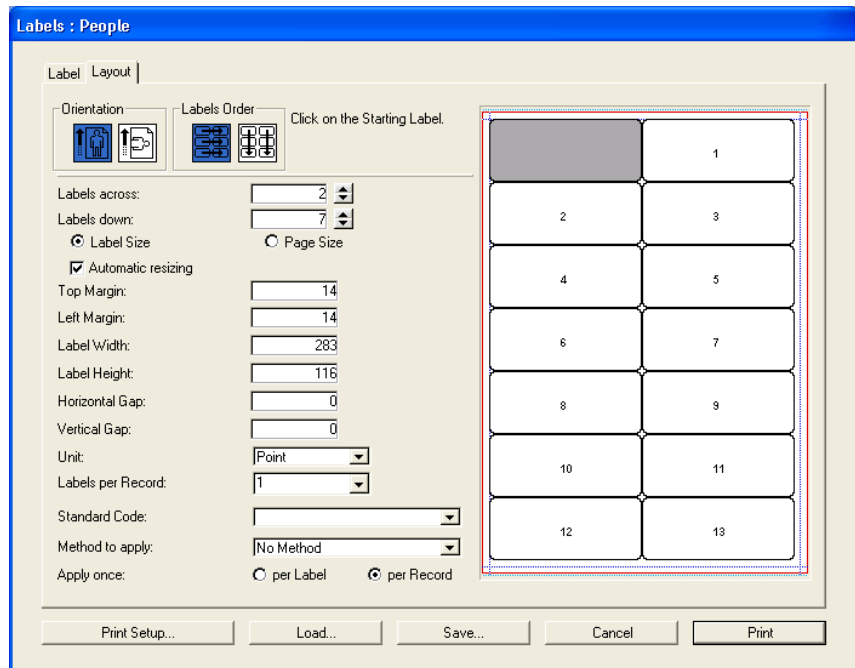

- 8 If desired, choose a unit of measurement from the Unit drop-down list to use for entering margin sizes.
- 9 Enter values to reflect the margins on your label paper.

Use the **Label Size** and **Page Size** radio buttons to control whether you use the entry area for the size of the label or the size of the page.

The size of the individual labels in the label page preview will adjust to accommodate the margins. For example, if you increase the size of your margins to two inches, top and bottom, the size of the individual labels will shrink to maintain the same number of labels that you specified earlier.

Because some printers use portions of the margin to hold the label sheet in place, the printer may not take the full margins into account when printing your labels. In this case, you may need to adjust the margin settings so the label text is properly centered in each label.

Since the printer uses part of the margins, the printer begins measuring the margins from a point that is not precisely at the edge of the label paper. When the labels are printed, the label text may appear skewed to the right or to the bottom of the label paper.

To compensate for this lost margin space, you can use negative numbers in some of the margin boxes. When placed in the Right margin box, negative numbers pull the label text to the right. When entered in the Top margin box, negative numbers pull the label text toward the top of the page.

Note As a rule, using a negative number in a margin box moves the label text toward the margin you are setting.

- 10 (Optional)** If you want to print more than one copy of each label, use the **Labels per Record** drop-down list to choose the number of copies to print.

The copies are printed consecutively on the label paper. 4th Dimension does not duplicate the entire label page.

- 11 (Optional)** If you want to run a method when the labels are printed, choose the method from the **Method to Apply** drop-down list.
- 12 (Optional)** If you are running a method and printing more than one copy of each label, click either the **Once Per Record** or **Once Per Label** radio button in the **Apply Once** area.

This control has no meaning unless you are using both the multiple copies and method features.

Saving and Loading Label Designs

4th Dimension lets you save each label design as a file that you can open from the Label Wizard. By saving label designs, you can maintain a library of labels that you can use according to your needs. Label designs store the parameters set on the Label and Layout pages.

Saving a Label Design To save a label design:

- 1 Click the Save button.**

4th Dimension displays a dialog box where you can enter a file name for the label design.

Note Label files on Windows are denoted by the file extension **.4LB**.

2 Enter a filename for the label design and click the **Save** button.

Loading a Label Design You can load the label design whenever the Label Wizard is active.

► To load a label design:

1 Click the **Load** button.

4th Dimension displays an open-file dialog box where you can select the filename of a label design. Double-click the filename or select the filename and click **Open**.

4th Dimension replaces the current label design with the design you selected.

Printing Labels

After you have completed your label design, you can preview or print the labels. You may want to print first on regular paper so that you can check the placement of text before you use the more expensive label paper.

► To print your labels:

1 Click the **Print** button.

The Print dialog box appears for the printer you selected in the Print Manager. If you check the **Print Preview** check box before clicking **OK**, the labels are previewed to screen.

If you are printing using a form, 4th Dimension will use the selected form to print the labels. 4th Dimension assumes that the form was designed to print labels.

After the labels are printed, 4th Dimension closes the Label Wizard and returns you to the form you were using when you opened the Label Wizard.

10

Graphs

4th Dimension allows you to create a wide variety of two- and three-dimensional plots without having to export the data to a graphics package. You can create graphs from the data in your database or from data that has been copied to the Clipboard from another application. You can graph data directly from fields or you can graph the results of calculations on data. You create graphs in 4th Dimension using the built-in 4D Chart plug-in.

Because graphing capability is fully integrated into 4th Dimension, you can graph data in your database and update your graphs when the information in the database changes. You can print your graphs or copy them to the Clipboard and paste them into other applications.

Finally, 4D Chart adds over 100 commands to the 4th Dimension language which enable you to control tasks that you normally perform manually. For example, you can use 4D Chart commands to create new graphs, modify graph features, open and save documents, and execute any 4D Chart menu command. For information on these commands, please refer to the *4D Chart Language Reference* manual.

Managing 4D Chart Documents and Windows

4D Chart documents can be created in plug-in areas on forms or in separate plug-in windows. This section explains how to create, open, and save 4D Chart documents in both types of areas.

This section explains the basics of managing 4D Chart documents, including:

- Using 4D Chart in a plug-in window
- Using 4D Chart in a 4th Dimension form

- Hiding and showing 4D Chart features
- Creating a new document
- Opening an existing document
- Saving a document
- Setting the document size.

Using 4D Chart in a Plug-in Window

You can use 4D Chart in its own window. When used in its own window, 4D Chart operates as if it were a separate application.

When you open 4D Chart in a plug-in window, the window has its own menu bar. 4th Dimension's menu bar remains at the top of the screen.

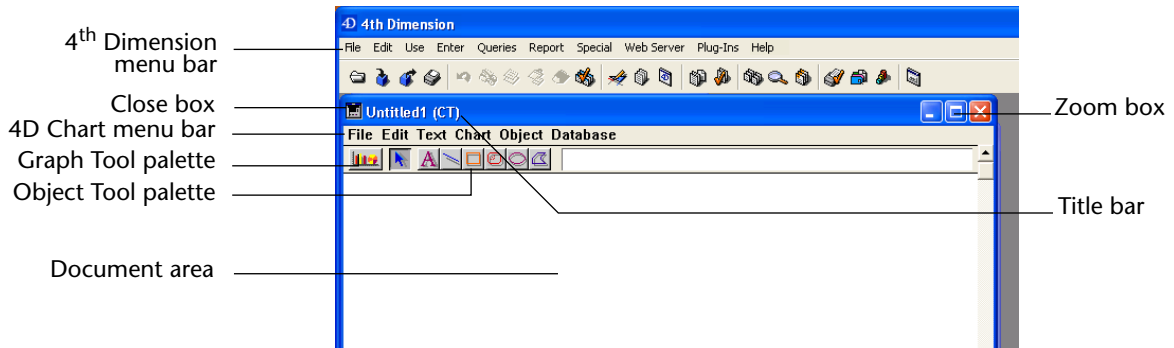

When you expand the window to full screen size by clicking the window's zoom box, 4th Dimension's menu bar remains at the top of the screen and 4D Chart's menu bar remains within the 4D Chart window.

Opening 4D Chart in a Plug-in Window

The 4D Chart command appears automatically as an item in the **Plug-ins** menu. If you have installed additional plug-ins that can be accessed in their own windows, they appear in the same menu.

- ▶ To open 4D Chart in its own window:
 - 1 In the User environment, choose **4D Chart** from the **Plug-ins** menu.

A new 4D Chart document opens in its own window.

You can open additional 4D Chart windows by choosing 4D Chart again from the **Plug-ins** menu. Opening several 4D Chart documents at the same time allows you to compare documents, copy and paste between documents, and move from one document to another simply by clicking in the appropriate window.

The titles of all 4D Chart windows appear at the bottom of the Plug-ins menu. You can bring any document to the front by choosing it from the Plug-ins menu.

When you save a document, its title bar displays the document name, plus the suffix “(CT)”, which distinguishes 4D Chart documents from documents created by other plug-ins.

You can close a plug-in window at any time by clicking the window's control-menu box (on Windows) or the close box (on Macintosh).

Using 4D Chart in a Form

You can place a 4D Chart area in any form. When you use 4D Chart in an input form, you can display a graph for each record in the table. You can also use a 4D Chart area in an output form.

When 4D Chart is used in a form, the 4D Chart menu bar appears at the top of the 4D Chart area. You can choose menu commands from either the 4th Dimension menu bar or the 4D Chart menu bar.

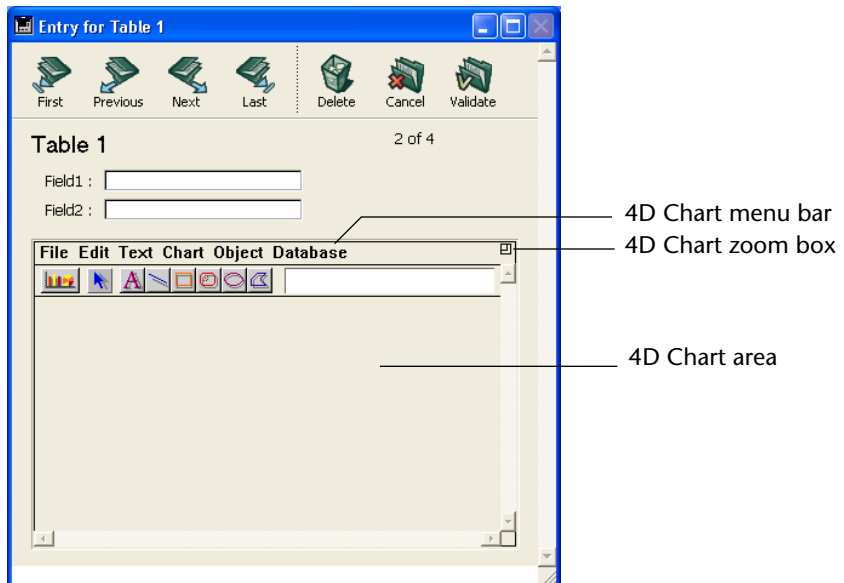

- To expand a 4D Chart area:

1 Choose **Go to Full Window** from the 4D Chart **File** menu.

OR

Click the 4D Chart area's zoom box.

The document expands to fill the entire screen, and 4D Chart's menu bar temporarily replaces 4th Dimension's menu bar.

The expanded window has a size box and close box.

When the document window is expanded, the **Go to Full Window** menu item in the File menu changes to **Return to Form**.

► To reduce the window and return to the form:

1 Choose **Return to Form** from the **File** menu.

OR

Click the close box.

Creating a 4D Chart Area in a Form

You can add a chart area on an input form and save a chart with each record in the table.

For more information about inserting a plug-in area into a form, refer to the *4th Dimension Design Reference* manual.

Hiding and Displaying 4D Chart Features

You can choose to hide or display several of 4D Chart's features, including:

- The 4D Chart menu bar
- The Object Tool palette
- The Chart Tool palette
- Scroll bars
- Rulers

Use the **Display** submenu of the **Edit** menu of the plug-in area to hide or display these items. Items that are checked in the Display submenu are displayed in 4D Chart.

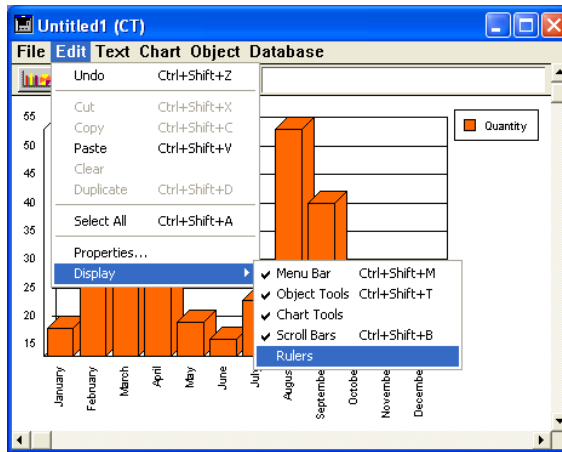

Note If you have hidden the 4D Chart menu bar, you can display it by pressing **Ctrl-Shift-M** on Windows or **Command-Shift-M** on Macintosh.

Creating a New 4D Chart Document

You can create a new, blank 4D Chart document at any time. The new document replaces the current document. If you have made changes to the current document, you will be prompted to save them before opening a new document.

- To create a new document:
 - 1 Choose **New** from the 4D Chart **File** menu.

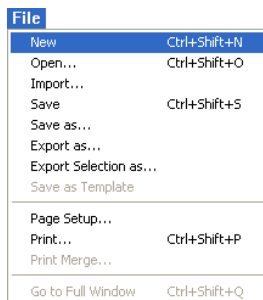

An empty document appears in which you can create a new graph.

Opening a 4D Chart Document You can open any previously saved 4D Chart document in a 4D Chart area. The newly opened document replaces any current document.

► To open a 4D Chart document:

1 Choose Open from the 4D Chart File menu.

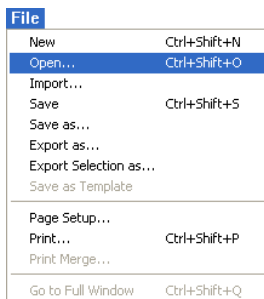

A standard open-file dialog box appears.

2 Select a document.

3 Click Open.

The document opens in the current 4D Chart window.

Note You can also open a PICT file in your chart. This point is covered in the [paragraph “Importing a PICT document in a 4D Chart window,” page 219.](#)

Saving a 4D Chart Document You can save the contents of a 4D Chart document regardless of whether the document was created in a plug-in window or in a form. 4D Chart offers several ways to save documents:

- As a file
- As part of a record
- As a template for a 4D Chart area

You can also save a selection of objects, for instance a graph, as a PICT document (Macintosh format). In this case, the document saved is a picture that can no longer be modified. This point is covered in the [paragraph “Exporting a 4D Chart document in PICT form,” page 220.](#)

Saving a 4D Chart Document as a File

Any document that you create using 4D Chart can be saved as a separate document for use in another place — either in the same database, in another database that uses 4D Chart, or in an entirely different application. You use the standard **Save** and **Save As** menu items in the 4D Chart **File** menu to save and update individual documents.

Documents you save can be opened with the **Open** menu item in the 4D Chart **File** menu. It makes no difference whether a document is created in a plug-in window or in a form; a document can be saved and opened in either place.

If you save a 4D Chart document as a file, when you reload the file, the document appears exactly as it was when you saved it. To update the information in any graphs in the document, you must use the **Update** menu item in the **Chart** menu, which is described in more detail in the section “Updating the Data in a Graph from the Database” on page 241.

- ▶ To save a 4D Chart document:

1 Choose **Save As** from the 4D Chart **File** menu.

Notice that you choose **Save As** from the 4D Chart **File** menu, not the 4th Dimension **File** menu. 4D Chart displays a save-file dialog box.

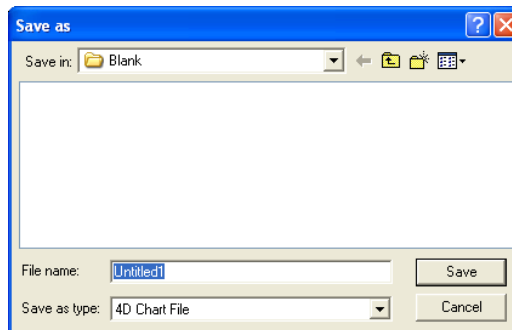
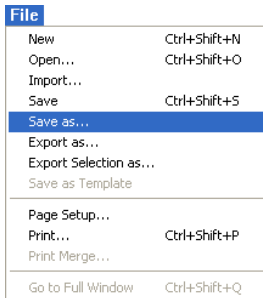

2 Enter a filename for the document.

3 Click **Save**.

4D Chart saves the document with the filename you entered.

Saving a 4D Chart Document as Part of a Record

If you have created a 4D Chart area on a form and want its contents to be saved with each record, you need to create a BLOB or Picture field in the table to which the form belongs in order to store the contents of the area. The contents of the area are then saved automatically with each record when it is validated.

For more information about creating 4D Chart areas on forms, refer to the *4th Dimension Design Reference* manual.

- ▶ To save a 4D Chart document as part of a record:

1 Add a BLOB or Picture field to the table whose form contains the 4D Chart area.

For more information about creating a field, refer to the *4th Dimension Design Reference* manual.

2 Give the field the same name as the external area that you have created on the form and add an underline (_) to it.

For example, if your external area is named MyArea, the field must be named MyArea_.

Each chart is thus saved as a part of the record.

If you save a 4D Chart document as part of a record, when you reload the record, the document appears exactly as it was when you saved it. To update the information in any graphs in the document, you must use the **Update** menu item, which is described in more detail in the section “Updating the Data in a Graph from the Database” on page 241.

Saving a 4D Chart Document as a Template

If you have inserted a 4D Chart area into a form, you can create a standard document that is the same for every record by saving the document as a template. You can create templates for 4D Chart only on forms.

When you save a document as a template, the template is used for every new record that is opened in the form.

Each document starts with the same template, but any unique modifications you make to it are saved with the record. There can be only one template for each 4D Chart area on a form.

If there is a graph in the document that is saved as a template, the graph is updated automatically for each record, if possible. 4D Chart can update a graph only if it was created from data stored in records in the database.

- ▶ To save a document as a template:

1 Choose Save as Template from the 4D Chart File menu.

4D Chart saves the document with a special filename. The filename is the name of the 4D Chart area on the form, plus an underscore.

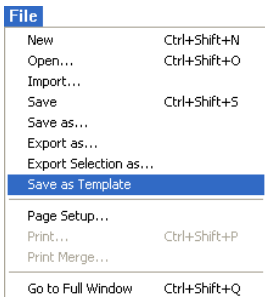

For example, an area named “Document” will have a template file named “Document_”.

Because 4D Chart automatically names the file and places it in the database directory; no save-file dialog box is displayed.

4D Server By default, 4D Chart templates are read from and saved to the client machines. You can use the 4D Chart language to specify that templates are read from and saved to the server machine.

If you make changes to the document and want to incorporate those changes in the template, choose **Save as Template** again.

You can create a template for a 4D Chart area without using the **Save as Template** menu item simply by saving the document with a filename that is the same as the name of the 4D Chart area, plus an underscore, and placing the file in the database directory. This feature allows you, for example, to create a document in one database and use it as a template in another database. You can also create a document in one document area and use it as a template in another document area.

You can temporarily disable the use of a particular template file by changing the template filename or moving the file out of the database directory.

Importing a PICT document in a 4D Chart window

You can open documents of the PICT type in a 4D Chart window. These documents can come from different sources (export of a 4D Chart graph in PICT form, design software, etc.). The imported document behaves like a simple object; you cannot modify its attributes.

► To import a PICT document:

1 Choose the Import... command in the File menu of 4D Chart.

A standard open file dialog box appears.

2 Select the PICT file you want to open (*.PCT extension under Windows) and click Open.

If the imported file is valid, its contents are displayed in the 4D Chart window.

Exporting a 4D Chart document in PICT form

You can export a 4D Chart document or a selection of objects in it as a PICT file. In both cases, the objects do not keep their unique 4D Chart properties; the exported document is a static picture of the objects in the 4D Chart area or in the external window. You can import it as a PICT in 4D Chart or any other application that opens PICT files.

- ▶ To export a 4D Chart document in PICT form:
 - 1 Choose the **Export as...** command in the **File** menu of 4D Chart.
 - 2 Select a name and location for your file in the standard dialog box then click **Save**.
- ▶ To export a selection of 4D Chart objects in PICT form:
 - 1 Select the object(s) that you want to export in PICT form.
 - 2 Choose the **Export Selection as...** command in the **File** menu of 4D Chart.

A standard save file dialog box appears.

- 3 Select a name and location for the file and click **Save**.

Whether you export a 4D Chart document or a selection of objects, a PICT file (*.PCT extension under Windows) is created on the disk.

Setting the Document Size

You can change the document size by changing the number of pages in the document or by specifying a new document size in points. The maximum drawing size is 3500 x 3500 points. You can add pages to the right of the first page, below it, or both.

- ▶ To change the document size:
 - 1 Choose **Properties** from the 4D Chart **Edit** menu.

The Properties dialog box appears. The default document size is one page.

Click here to add or remove pages

Enter values here to set the drawing area to a specific size

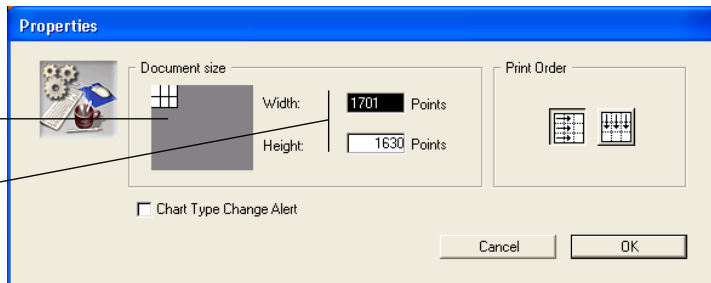

The document size is indicated by the point values to the right of the model document area and by the white rectangles in the model document area.

- 2 **Click in the Document size area to adjust the number of pages in the drawing.**

OR

Enter the exact size of the document (in points) in the Width and Height text areas.

Choosing a Graph Type

4D Chart allows you to create two-dimensional and three-dimensional graphs from within your database. Once you decide what data you want to graph, you should think about what type of graph will best display that data.

The nature of the data that you are graphing will help indicate the type of graph you should choose. For example, a line graph is best suited for showing how values (such as “number of units sold”) change over time.

Don’t be afraid to experiment with different graph types. Once you have created a graph, you can easily convert it to another graph type. Creating graphs and changing their types are discussed in section [“Creating a Graph” on page 234](#).

This section discusses the types of two- and three-dimensional graphs that you can create using 4D Chart. The features of each type of graph are described, along with the type of data that the graph is best suited to show.

Choosing a Two-dimensional Graph Type

This section briefly describes the parts of a two-dimensional graph and then presents each two-dimensional graph type.

The following diagram shows a two-dimensional (two-axis) graph:

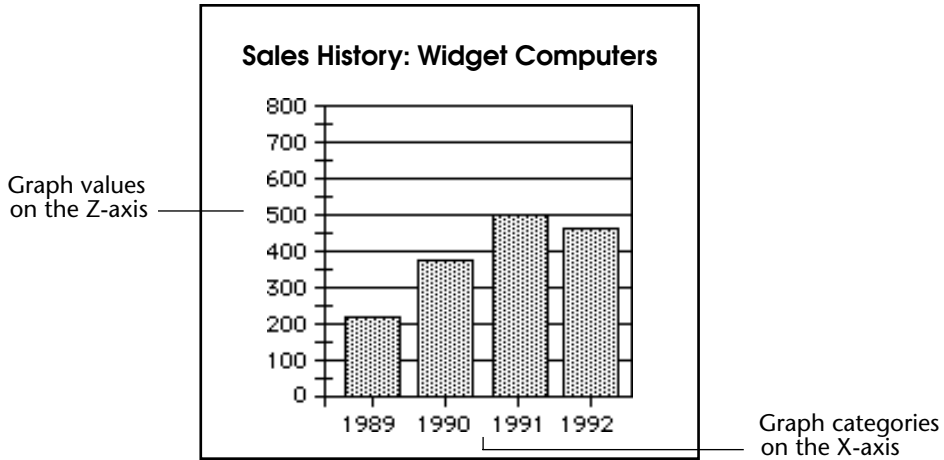

The X-axis is also called the *Category axis*. The X-axis displays the categories into which the information is divided. For instance, if you are graphing the number of computers sold per year, you would place the years on the X-axis.

The Z-axis is also called the *Values axis*. You use the Z-axis to display the values calculated for each category. In the computer sales example, the Z-axis would contain the values for the numbers of computers sold per year. For instance, if there were 500 computers sold in 1991, the Z-axis value corresponding to the X-axis category “1991” would be 500.

Another concept in graphing is the *data series* (or simply, *series*). Each category is composed of one or more series that further break down the information displayed in the graph. In this example, there was only one series, “computers sold.” Therefore, the series is not represented by a separate field or formula.

However, suppose you want to compare the sales volumes from 1989 to 1992 for three models of computers. In this case, each computer model becomes a distinct series on the graph. All series share the same categories (in this case, the years 1989 through 1992), but have their own values.

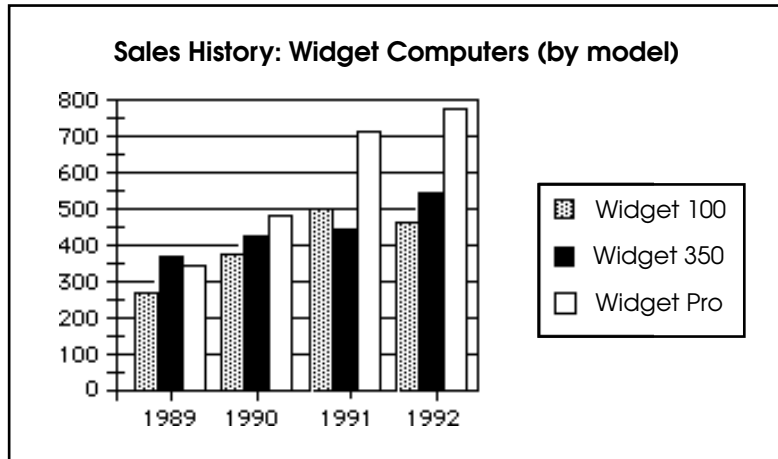

Another way to graph this data would be to create a three-dimensional graph of the data. This type of graph is discussed in the section [“Choosing a Three-dimensional Graph Type”](#) on page 229.

Area Graphs

Area graphs are commonly used to show the magnitude of values over time, but can show values over any continuous category.

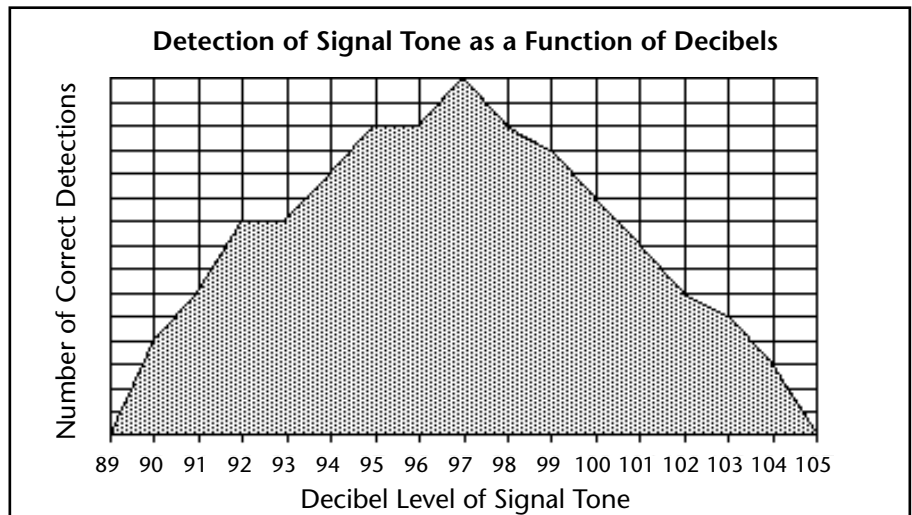

The categories on the X-axis should be continuous, such as times or temperatures. Discrete categories, such as salespeople or products, are better suited to column graphs.

Options

The following options are available for Area graphs:

- **Stacked** When graphing multiple series, stack the areas for the series.
- **Stacked, proportional** When graphing multiple, stacked series, show the series as proportions of a 100% whole.
- **Horizontal** Make the X-axis the vertical axis and the Z-axis the horizontal axis.

Stacked

Stacked, proportional

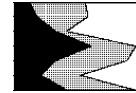

Horizontal

Column Graphs

Column and bar graphs are the most frequently used graph types for business data. They are most frequently used to compare one item to another, or one or more items over a period of time.

The following column graph uses the Depth feature, which makes each column look three-dimensional.

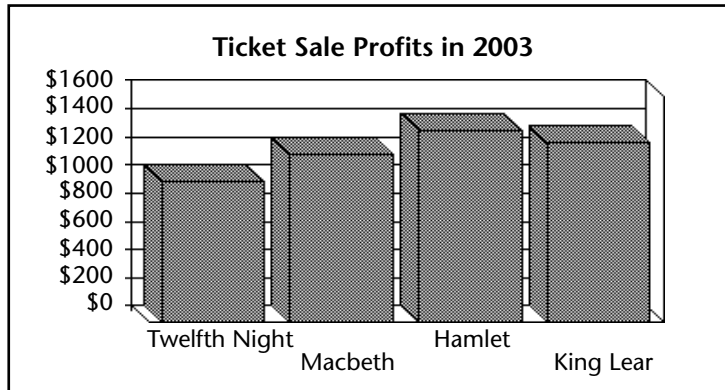

Note The Depth feature is discussed in more detail in the section [“Modifying Depth in a Two-dimensional Graph”](#) on page 264.

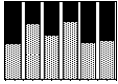
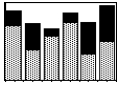

Options

The following options are available for Column graphs:

- **Stacked** When graphing multiple series, stack the columns for the series in each category.
- **Stacked, proportional** When graphing multiple, stacked series, show the series as proportions of a 100% whole.
- **Horizontal** Make the X-axis the vertical axis and the Z-axis the horizontal axis. This option creates a bar graph. Bar graphs show the categories on the vertical axis, with the values expressed by the length of the bars. Bar graphs are often a useful alternative to column graphs, especially when the category labels are long.
- **Overlap** When graphing multiple series, use this option to specify the percentage by which the series columns within each category overlap each other.
- **Gap Width** Use this option to specify the spacial gap between the columns from one category to the next. The larger the gap, the narrower the columns for each category.

Line and/or Scatter Graphs

Line graphs are often used to show the rate of change of values over time. Scatter graphs can show relationships and trends in your data. Such graphs are most often used when there are a large number of different values of the X-axis field, as in a scientific study.

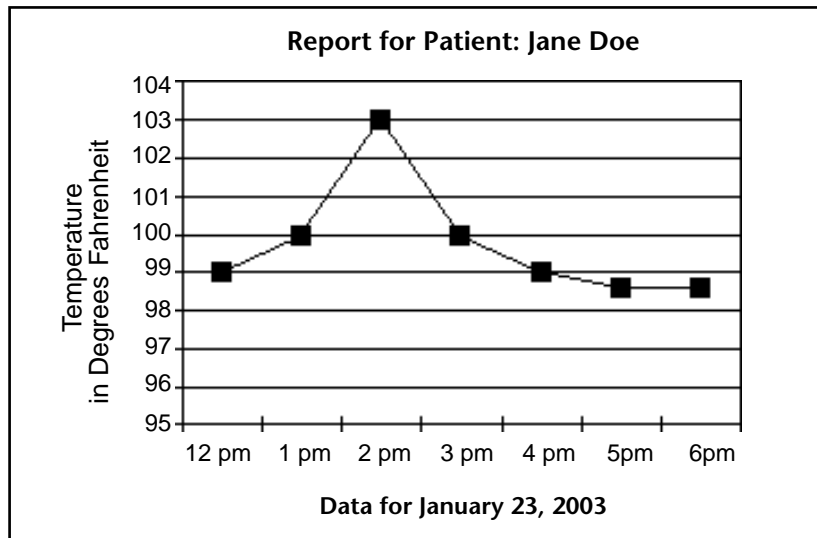

The values on the X-axis should be continuous or ordered, such as times or temperatures. Discrete categories or categories that do not have an order — such as salespeople or products — are better suited to column graphs.

Options

The following options are available for Line and/or Scatter graphs:

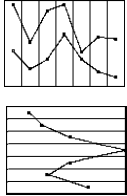

- **Stacked** When graphing multiple series, stack the lines for the series in each category.
- **Horizontal** Make the X-axis the vertical axis and the Z-axis the horizontal axis.
- **Displaying lines and/or points**
You can:
 - **Show Points** Each value appears as a dot in the graph.
 - **Show Lines** Only lines appear in the graph.
 - **Show Both** Lines and Points appear in the graph.

Pie Charts

Pie charts show data as a percentage of a whole. Your data does not need to be expressed as percentages; 4D Chart automatically converts the data into percentages when it creates the pie chart.

Each pie chart can have only one series. Categories are displayed in the legend.

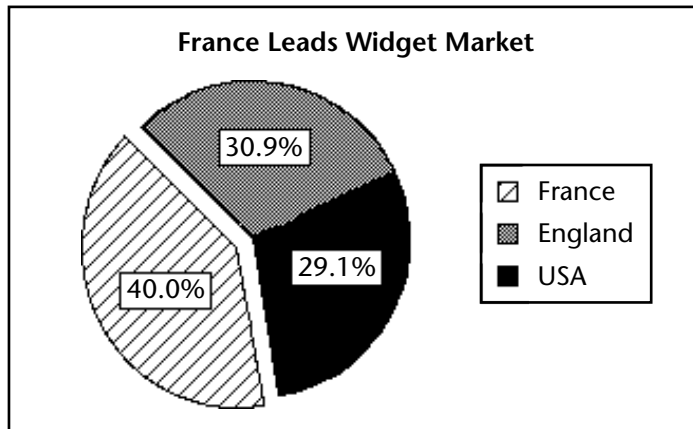

Options

The following option is available for pie charts:

- **Start Angle** Use this option to specify the rotation of the chart. The specified angle determines the placement of the first edge of the first category in the chart.

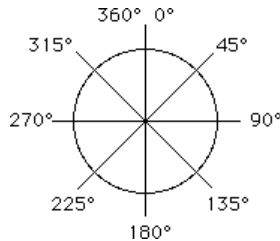

Picture Graphs

Picture graphs are similar to column graphs, except that you can substitute a picture for the column.

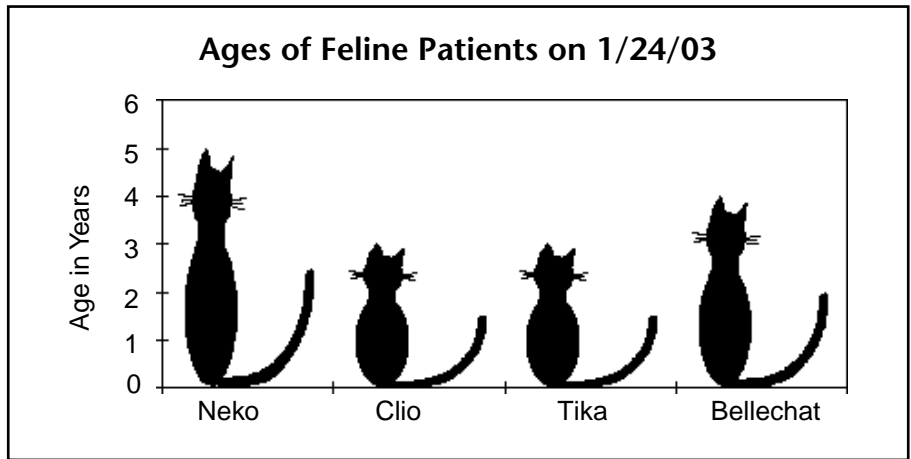

Options

The following options are available for Picture graphs in 4D Chart:

- **Stacked** When graphing multiple series, stack the pictures for the series in each category.
- **Stacked, proportional** When graphing multiple, stacked series, show the series as proportions of a 100% whole.
- **Horizontal** Make the X-axis the vertical axis and the Z-axis the horizontal axis. This option creates a bar picture graph.

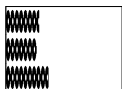
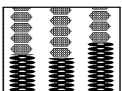
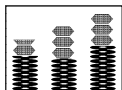

- **Overlap** When graphing multiple series, use this option to specify the percentage by which the series within each category overlap.
- **Gap Width** Use this option to specify the spacial gap between the picture columns from one category to the next. The larger the gap, the narrower the picture columns.

Additional options for aligning and adjusting the pictures are discussed in the section [“Adding Pictures to a Picture Chart” on page 273](#).

2D XY Graphs (Scatterplots)

Each data point in a scatterplot represents a pair of values. The X-axis is also a value axis.

When the 2D XY type is selected, the option Category is replaced with Values (X) in the Chart>Axis, Chart>Grid Lines and Chart>Titles menus.

Options

The following options are available for 2D XY graphs in 4D Chart:

- **Plots shapes** You can display None, Circles, Squares, or Star plots.
- **Lines appearance** You can display None, Straight, or Arrows lines.
- **Show Regression Line** ($y = ax+b$) Allows to view the predictive relation between the X- and Y-axis values (if appropriate). There is one regression line for each series of points. Using **Ctrl+click** (Windows) or **Command+click** (MacOS), you can select the points associated with the regression line.
- **2D XY variant: Polar charts**
Polar charts are used to show the distribution of data around a central point. In a polar chart, each point is plotted in terms of degrees from the zero point and distance from the center.

Each data point on a polar chart is plotted using one Z-axis field to specify the angle in degrees and a second Z-axis field to specify the distance from the center.

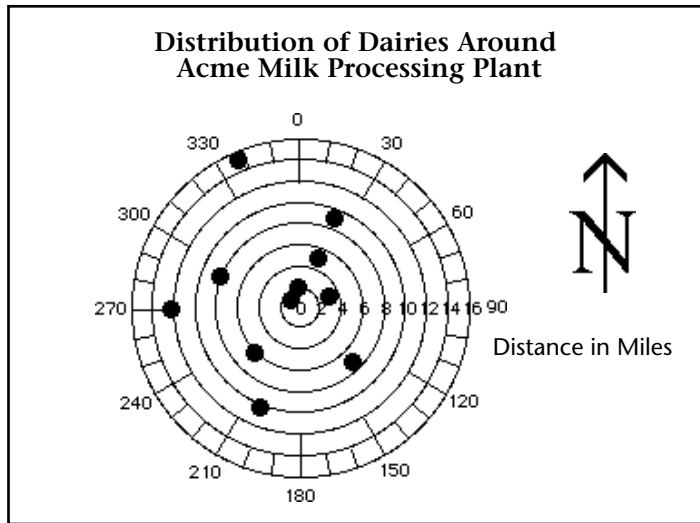

Choosing a Three-dimensional Graph Type

This section briefly describes the parts of a three-dimensional graph and then presents each three-dimensional graph type.

The following diagram shows a three-dimensional (three-axis) graph:

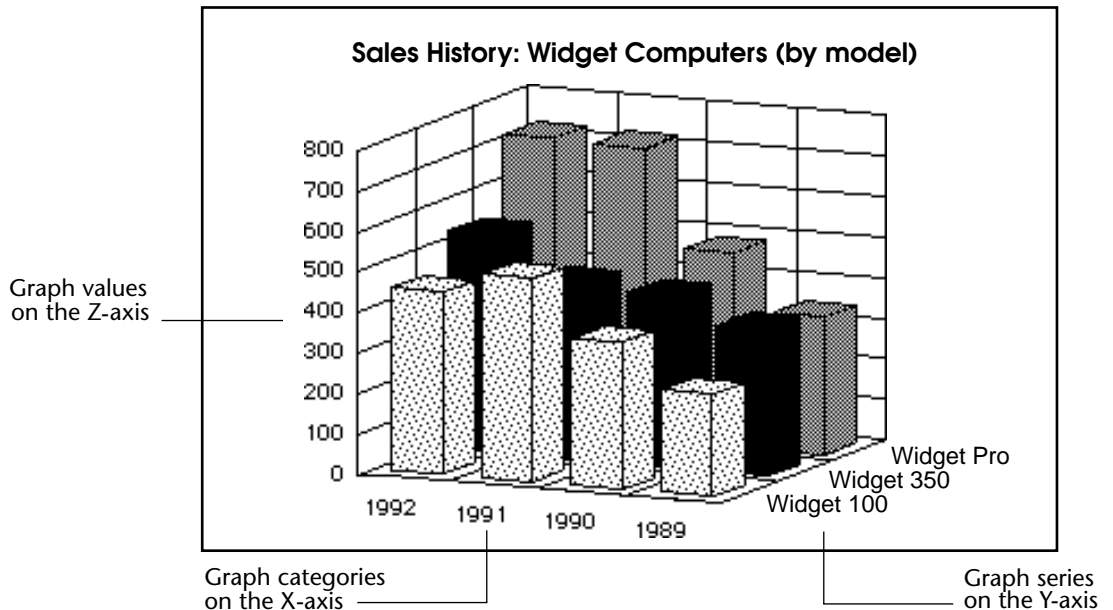

As with a two-dimensional graph, the X-axis (or, Category axis) displays the categories into which the information is divided. For instance, if you are graphing the number of computers sold per year, you would place the years on the X-axis.

In a three-dimensional graph, the Y-axis is also called the Series axis. Each category is composed of one or more series that further break down the information for each value of the X-axis field. Each data point in the graph is the intersection of one category and one series. In the example illustrated above, each computer model is a series.

In a two-dimensional graph, the series remain on the X-axis. The columns representing each series are distinguished by their patterns. In a three-dimensional graph, the series are displayed on their own axis. Each series still has its own pattern, but now the series are also separated from each other in space.

The Z-axis displays the values calculated for each combination of category and series.

In the computer sales example, the Z-axis would contain the values for the numbers of each type of computer sold per year. For instance, if there were 725 Widget Pro computers sold in 1991, the Z-axis value corresponding to the X-axis category "1991" and the Y-axis series "Widget Pro" would be 725.

3D Column Graphs

3D Column graphs, like 2D Column graphs, compare one item to another, or one or more items over a period of time.

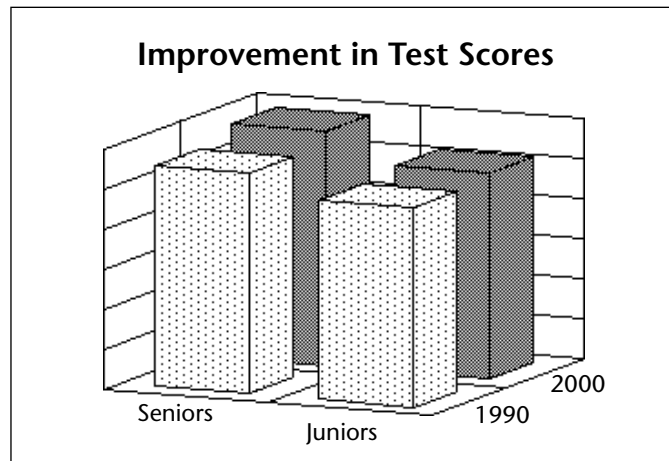

Options

The following options are available for 3D Column graphs:

- **Category Gap/Width** The gap between or width of the categories in the graph. The larger the category gap, the smaller the category width.
- **Series Gap/Width** The gap between or width of the series in the graph. The larger the series gap, the smaller the series width.
- **Tops only** Show only the top side of each column.

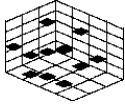
**3D Line Graphs**

3D Line graphs show trends in your data. They should be used for continuous categories, such as time.

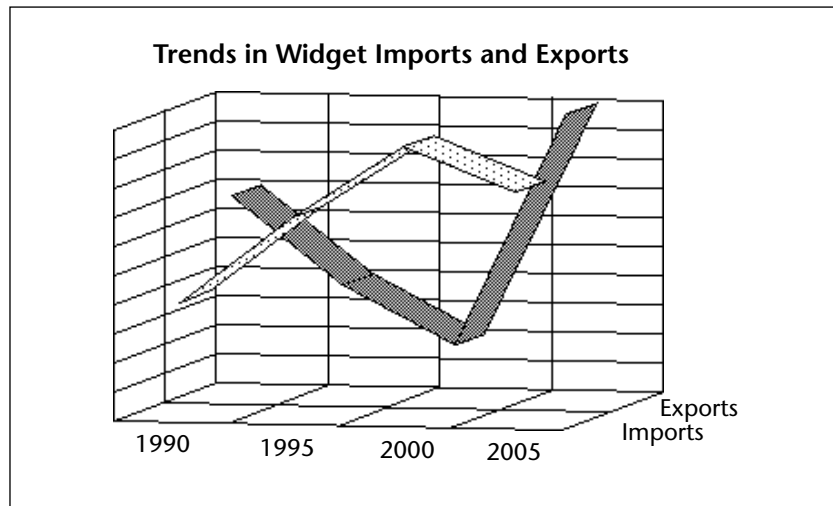
*Option*

The following option is available for 3D Line graphs:

- **Series Gap/Width** The gap between or width of the series in the graph. The larger the series gap, the smaller the series width.

3D Area Graphs

3D Area graphs emphasize the volume or size of the series over a continuous category, such as time.

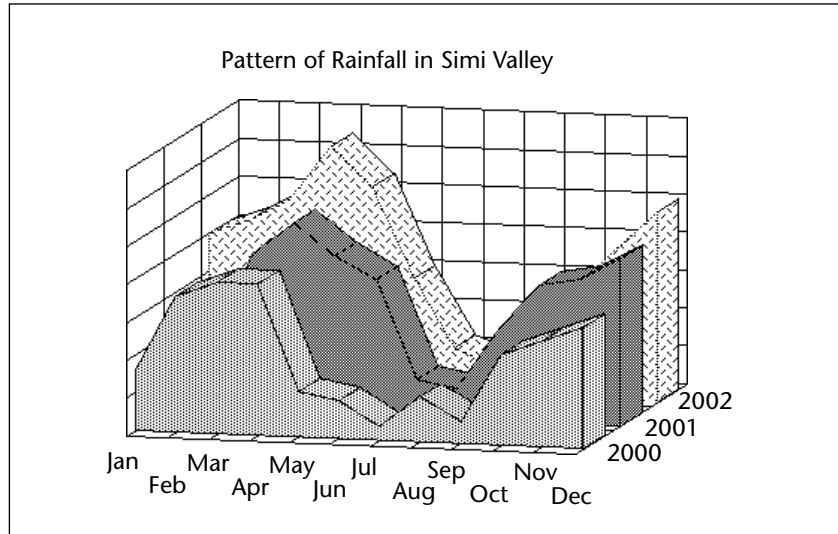

Option

The following option is available for 3D Area graphs:

- **Series Gap/Width** The gap between or width of the series in the graph. The larger the series gap, the smaller the series width.

3D Surface Graphs

Surface graphs show three-dimensional data where the Z-axis value varies depending on the X- and Y-axis values. Surface graphs are commonly used to graph the results of mathematical formulas.

The following graph was created using a mathematical formula.

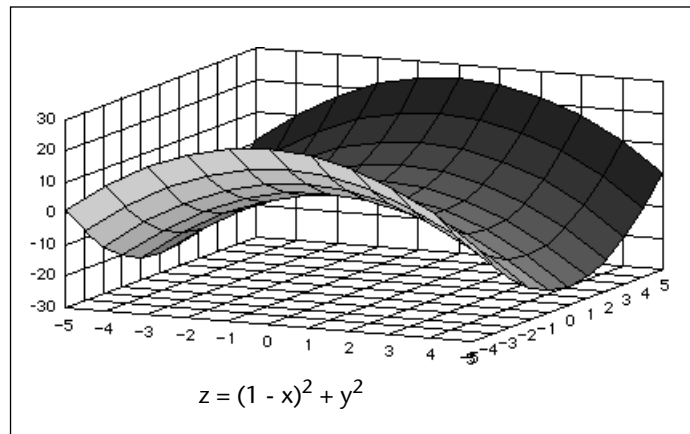

Option

The following option is available for 3D Surface graphs:

- **Tops only** Show only the top side of the surface, not the sides. This option is used in the previous example graph.

Here is an example of a surface graph with sides.

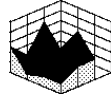

3D Triangle Graphs

3D Triangle graphs compare one item to another, or one or more items over a period of time. 3D Triangle graphs are an alternative to 3D Column graphs.

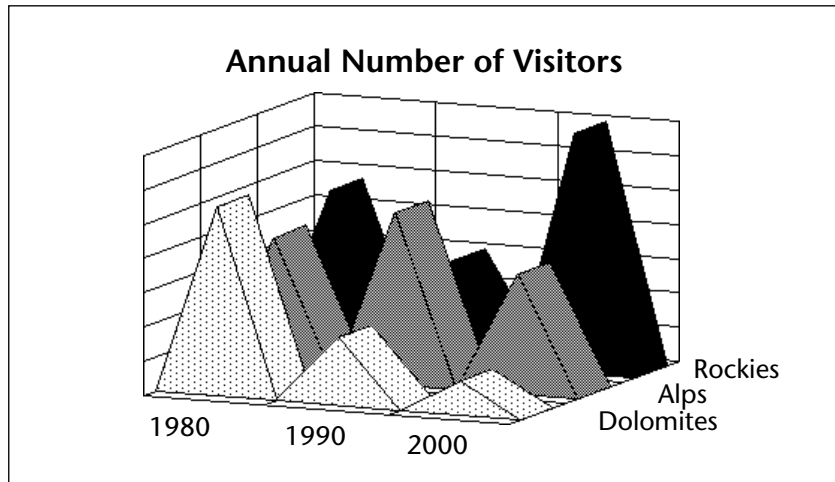

Options

The following options are available for 3D Triangle graphs:

- **Series Gap/Width** The gap between or width of the series in the graph. The larger the series gap, the smaller the series width.
- **Flipped** The triangles appear flipped vertically.
- **Plot Zero Values** If this option is not selected, zero values will be omitted from the graph.

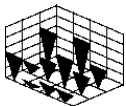

3D Spike Graphs

3D Spike graphs show the intersection of three values. Each data point is connected to the Category plane with a drop line.

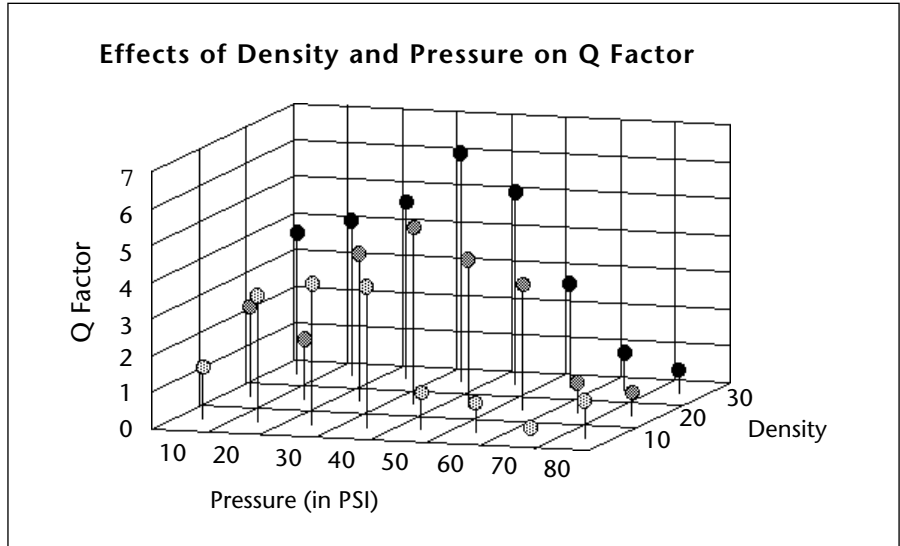

Option

The following option is available for 3D Spike graphs:

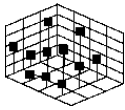

- **Oval/Square Heads** Use this option to specify whether the spike heads are oval or square.

Creating a Graph

This section includes the basic steps for creating a graph. After reading this section, you will be able to:

- Create a two-dimensional or three-dimensional graph from data stored in the database or copied to the Clipboard
- Update a graph created from data in the database
- Change a graph's type
- Change the options specific to each graph type

4D Chart allows you to create two-dimensional and three-dimensional graphs based on the data in fields in your database. You can graph the values in the fields themselves, or you can graph the values that result from formulas that use the fields.

Whatever the case, when you create a graph, you select the data that you want to graph on each axis. For each axis, there are certain restrictions on the data types that can be graphed. If a data type cannot be graphed on a certain axis, fields of that type cannot be selected in the Chart Wizard. The following table provides information on the types of data that can be assigned to the Categories or Series axis and the Values axes.

Data Type	Category or Series Axis?	Values Axis?	Compatible Types on Values Axis
Alphanumeric	Yes	No	-----
Text	Yes	No	-----
Real	Yes	Yes	Integer, Long integer
Integer	Yes	Yes	Real, Long integer
Long integer	Yes	Yes	Real, Integer
Date	Yes	Yes	-----
Time	Yes	No	-----
Boolean	Yes	No	-----
Picture	No	No	-----
Blob	No	No	-----

Creating a Selection of Records to Graph

Before you begin the process of creating a graph, you must create a selection of records to graph.

4D Chart can operate in its own window or in 4D Chart areas on forms. The following sections explain how to generate the selection of records to be graphed, depending on the 4D Chart location.

Creating a Selection of Records in a Plug-in Window

4D Chart graphs the records in the current selection. Before you create a graph in a plug-in window, select the records you want to graph.

4D Chart will not create a graph unless there is at least one record in the current selection of the table whose data you want to graph.

Creating a Selection of Records in an Input Form

A 4D Chart area in an input form can be used to graph data in other tables.

The table whose records you want to graph must have at least one record in its current selection. If the table that contains the form is automatically related to the table you wish to graph, the current record in the input form determines the selection of records in the related table.

Because you have a record loaded in an input form, you should avoid creating graphs from data in the current table. If you want to graph data from the same table as the input form, you must use PUSH RECORD and POP RECORD or create a new process with the New process function. For more information, see the descriptions of these commands in the *4th Dimension Language Reference*.

For more information about adding a 4D Chart area to a form, see the *4th Dimension Design Reference*.

Creating a Graph From Data in the Database

For a two-dimensional graph, you specify a field for the horizontal axis (X-axis) and one or more fields or formulas for the vertical axis (referred to in 4D Chart as the Z-axis).

For a three-dimensional graph, you will specify one field (or formula) each for the X-, Y-, and Z-axes.

The following example graph shows how 4D Chart uses the information in the database to create a 2D graph. The graph plots the scores on two tests for each of 11 students. The X-axis field is Student ID, and the Z-axis fields are AOC Score and TUC Score.

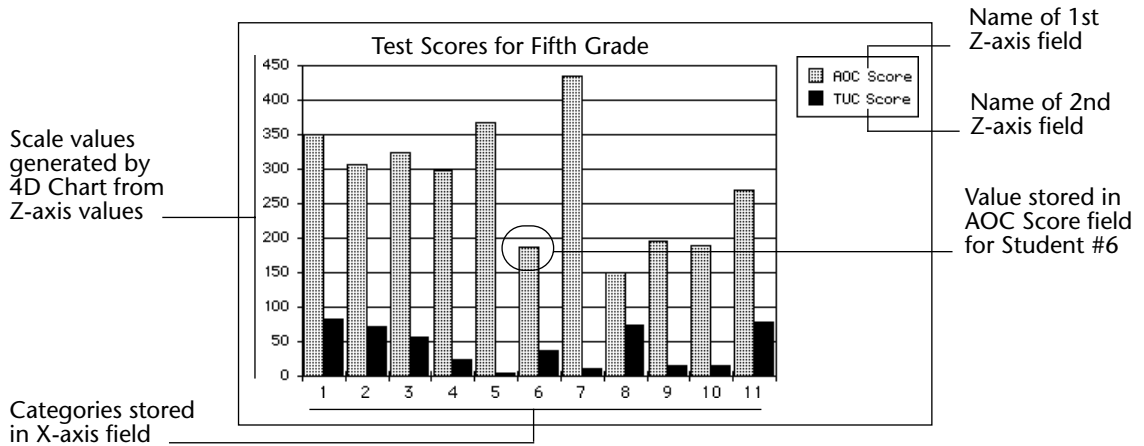

The following example graph shows how 4D Chart uses the information in the database to create a graph. The graph shows the average monthly stock value for two companies. The X-, Y-, and Z-axis fields are, respectively: Month, Company Name, and Average Price.

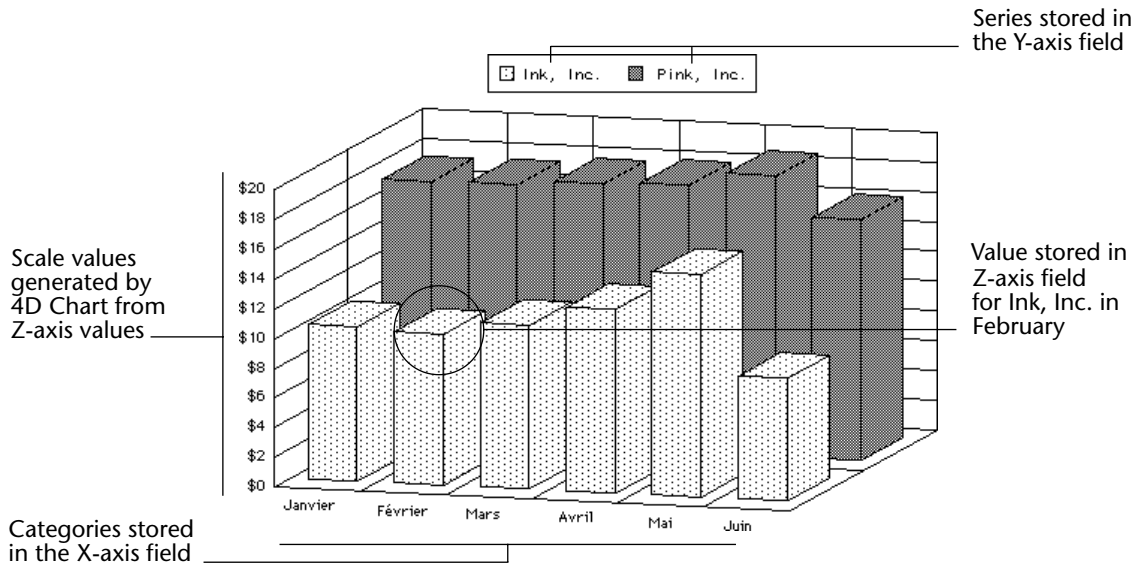

► To create a graph from data stored in the database:

1 Make sure that no graph is currently selected in the 4D Chart area.

To deselect a selected graph, click anywhere in the 4D Chart area outside the graph.

2 Click the Graph icon  in the Chart Tool palette.

OR

Choose New Chart from the Chart menu.

The Chart Wizard appears.

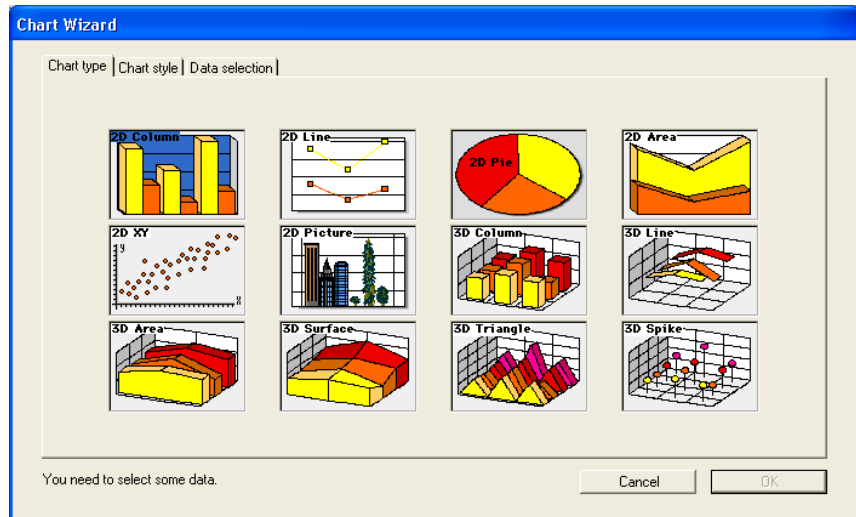

The Chart Wizard has three pages:

- **Chart Type** displays the 12 chart types supported by 4D Chart and lets you choose a graph type.
- **Chart Style** displays the variations on the type of graph that you selected in the Chart Type page. The Chart Style page changes depending on your choice of chart type.
- **Data Selection** lets you select the table that contains the data you wish to graph and a field list. Use the Data Selection page to assign fields or formulas to the graph axes. The Data Selection page changes depending on the graph type you chose.

You must choose a chart type and use the Data Selection page to assign appropriate fields or formulas to each axis that the chart type requires. You do not need to choose a chart style.

Note If you are creating a graph in a 4D Chart area in an input form, the current table is not listed in the Tables list because you cannot graph data from the current table.

3 Click a chart type.

When you click on a chart type, the Chart Style and Data Selection pages change to match the requirements of the selected type. For complete information on the types of charts available in 4D Chart, see [“Choosing a Graph Type” on page 221](#).

4 Click the Chart Style tab (Optional).

The styles for the selected chart type appear. The following illustration shows the styles available for the 2D Column chart type.

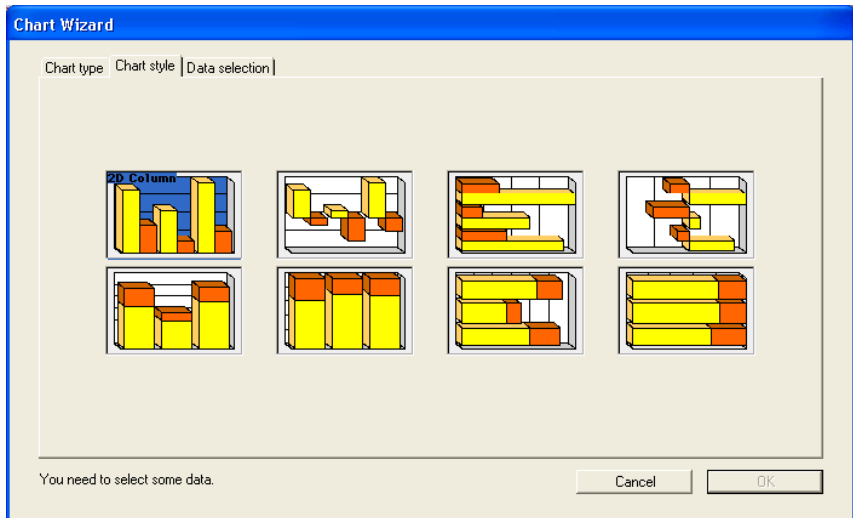

5 Click the desired chart style.

6 Click the Data Selection tab.

The Data Selection page appears, displaying the appropriate options for the selected chart type.

2D graph

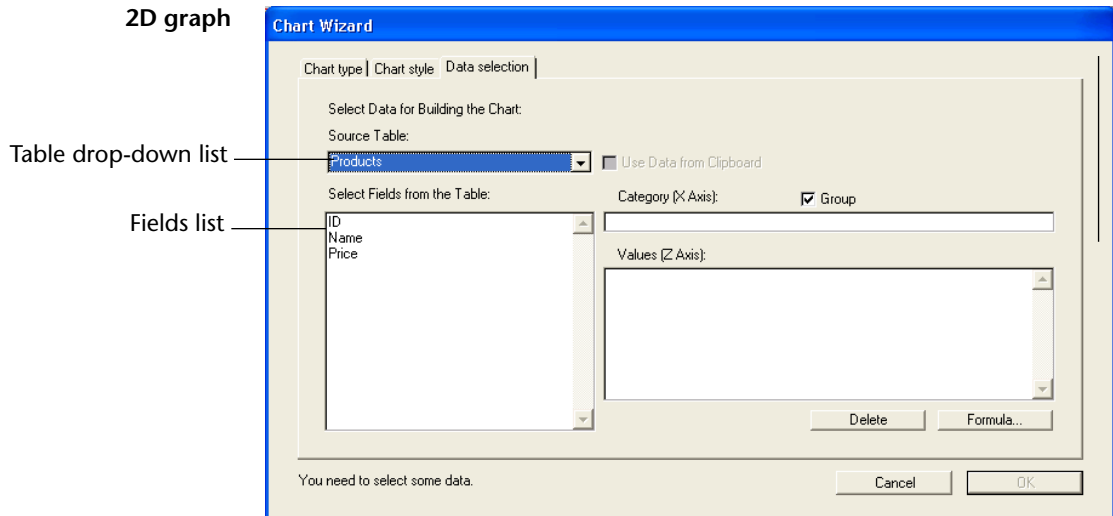

3D graph

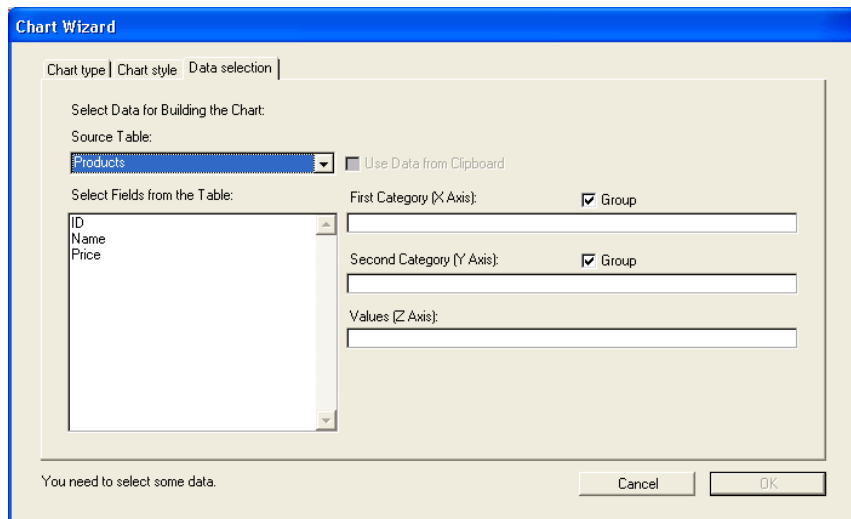

7 Choose the desired table from the Table drop-down list.

The Fields list changes to show the fields from the selected table.

8 Drag the field that you want to assign to the Category axis to the Category box or double-click the field.

Note If you make a mistake when choosing the X-axis field, replace the field by dragging the desired to field to Category box.

- If you want to create a three-dimensional graph, you must fill the “Second Category (Y Axis)” area. Go to the following step.
- If you want to create a two-dimensional graph, you only need to fill the “Values (Z Axis)” area. Go to step 10.

9 If you are creating a 3D graph, drag the Series field to the Y-axis (Second Category) box or double-click the field.

The name of the field appears in the Y-axis box.

Note If you make a mistake when choosing the Y-axis field, replace it by dragging the correct field to the Second Category box.

- 10 Drag the field containing the values to be graphed to the Values (Z-axis) box or double-click the field¹.**
OR
Click the Formula button (2D graphs only).
- The name of the field or the formula appears in the Z-axis (Values) box. For instructions on creating a formula, see the section [“Adding a Formula” on page 246](#).
- 11 If you want to have the Z-axis values summed for each X-axis category, click the Group check box.**
- This option is used when the X-axis categories are not unique and you want each category to appear only once, with the values for each instance summed. For more information about this option, see the section [“Grouping Non-unique Categories and Series” on page 245](#).
- 12 If you want to have the Z-axis values summed for each Y-axis series, click the Group check box (3D graphs only).**
- This option is used when the Y-axis series are not unique and you want each series to appear only once, with the values for each instance summed. For more information about this option, see the section [“Grouping Non-unique Categories and Series” on page 245](#).
- 13 When you have finished designing your graph, click OK.**
- 4D Chart creates the graph and displays it in the 4D Chart area.

Updating the Data in a Graph from the Database

When you create a graph from data stored in the database, the data in the graph is static. Although the data in the database may change, the data in the graph remains the same until you update it.

You can tell 4D Chart to update a graph by choosing **Update** from the **Chart** menu. When you choose Update, 4D Chart regenerates the selected graph using the data in the current selection for the table whose fields you are graphing.

You will want to update a graph in the following situations:

- When you want to include more records in the selection
- When you want to include fewer records in the selection
- When you want to include different records in the selection

1. With 2D graphs, you can add more than one field or formula to the Z-axis. Each field or formula becomes a series. For more information, please refer to the section [“Choosing a Graph Type” on page 221](#).

- When the data in the selection has been modified.

When you use **Update**, 4D Chart recreates the graph using the new current selection and the settings you chose for the original graph.

Note The **Update** menu item is available only for graphs created from data in the database.

Creating a Graph From Data on the Clipboard

You can graph data from any application if it is correctly formatted and then copied to the Clipboard. This section describes how to format data in order to use it in a graph, and how to create a 4D Chart graph from this information.

Formatting Data and Copying It to the Clipboard

You can graph data that is formatted in the Tab-Tab-Return (TTR) format. If you copy cells from any spreadsheet application, they will be in TTR format. You can also use data from a word-processing application if it is formatted with tabs between the fields and carriage returns between the records.

Following are examples of correctly formatted data:

TTR data (word-processing)

```
Names ➤ Ages ↵
Helen ➤ 25 ↵
Todd ➤ 27 ↵
Norm ➤ 22 ↵
Michele ➤ 23 ↵
```

Spreadsheet data

Names	Ages
Helen	25
Todd	27
Norm	22
Michele	23

Note The ➤ and ↵ symbols represent the invisible symbols used by many word-processing applications to indicate tabs and carriage returns, respectively.

The first row of data is used as the field names. Each column contains the data for one field.

Note If you want to use dates copied to the Clipboard, the dates must be in the same format as the System-level date format.

When you have prepared the data in your application, select the desired rows and columns and copy them to the Clipboard.

Creating the Graph from Data on the Clipboard

For a two-dimensional graph, you will specify a field for the X-axis and one or more fields or formulas for the Z-axis. The following illustration shows how 4D Chart interprets the information from the Clipboard.

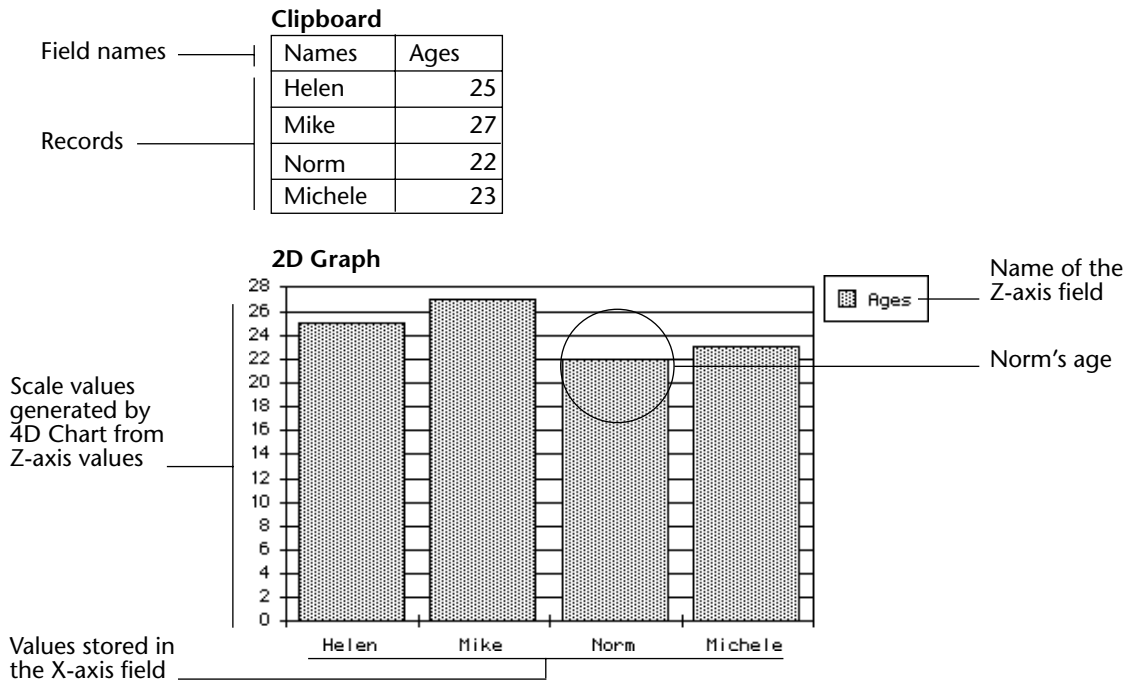

For a three-dimensional graph, you specify one field each for the X-, Y-, and Z-axes. The following illustration shows the spreadsheet data used for the example graph. The information details the total sales by two different stores to three types of customers.

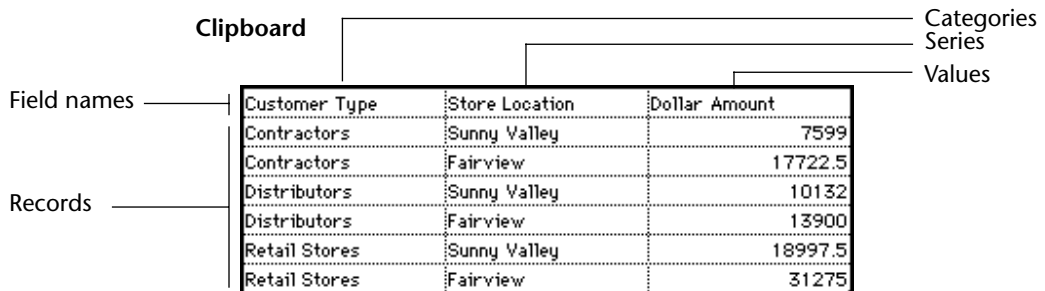

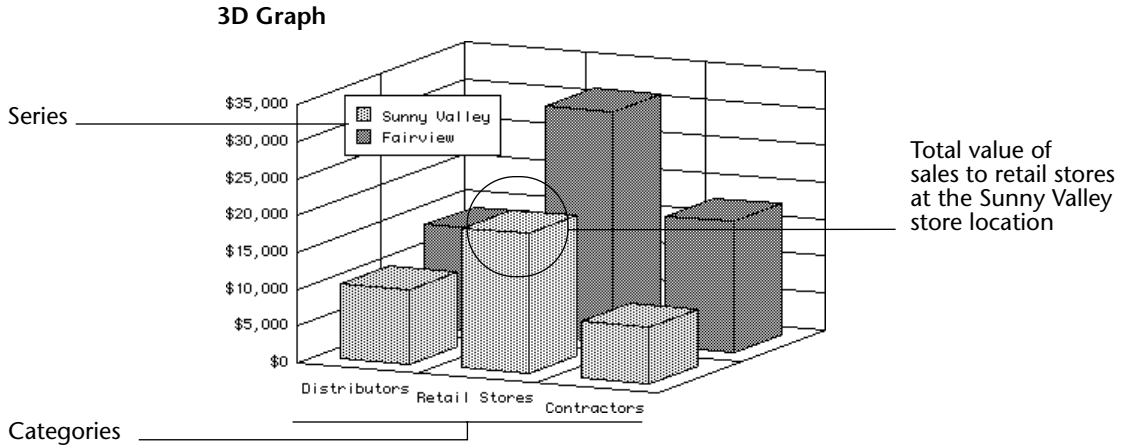

- ▶ To create a graph from data stored on the Clipboard:
 - 1 Copy the data to be graphed to the Clipboard, using the format described in this section.
 - 2 Follow the instructions provided in steps 1 to 6 in the section “Creating a Graph From Data in the Database” on page 236.The Data Selection page appears, configured for the selected chart type.

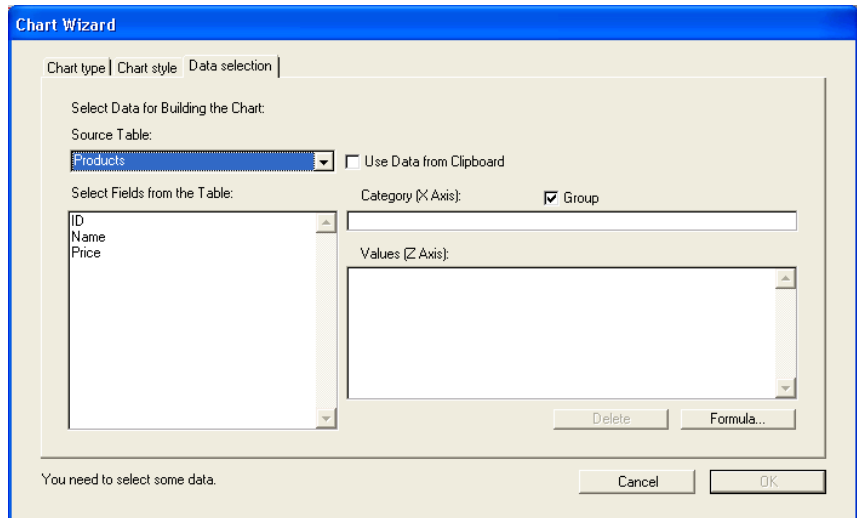

- 3 Click the Use Data From Clipboard check box.

Clicking Use Data From Clipboard disables the Source Table drop-down list and populates the Fields list with the field names from the Clipboard, as shown below.

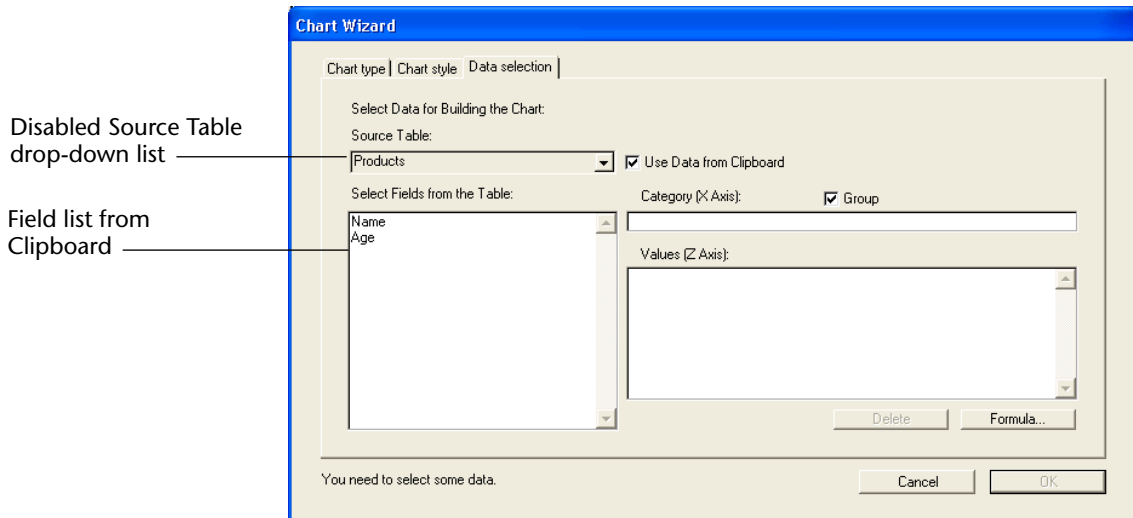

4 Assign fields to the axes by dragging to the appropriate areas or by double-clicking the fields.

When all areas have been assigned fields, the **OK** button is enabled.

Note With 2D graphs, you can add as many fields and formulas to the Z-axis as you like. However, be sure to choose only numeric fields. Do not mix date fields and formulas with number fields and formulas. Each item in the Z-axis (Values) box becomes is plotted in the graph.

5 If you want to have the Z-axis values summed for each X-axis category, click the Group check box.

This option is used when the X-axis categories are not unique and you want each category to appear only once, with the values for each instance summed. For more information about this option, see the section [“Grouping Non-unique Categories and Series”](#) on page 245.

6 When you have finished designing your graph, click OK.

4D Chart creates your graph and displays it in the 4D Chart area.

Grouping Non-unique Categories and Series

Some categories or series may appear more than once in your data. For instance, suppose that you want to graph the total purchases made by each of your customers. Each customer may have made several purchases.

When you create a two-dimensional graph, you can choose to sum the values for non-unique categories, so that each category appears only once on the graph. When you create a three-dimensional graph, you can choose to sum the values for non-unique categories, non-unique series, or both.

To create the graph described in the example above, you might graph from the [Invoices] table, using [Invoices]Customer for the X-axis categories and [Invoices]SalesTotal for the Z-axis values. Because some customers may have more than one invoice, you would want 4D Chart to sum the values in the [Invoices]SalesTotal field so that there would be only one value (the total) for each customer.

The illustrations below show the same basic graph with and without the Group option:

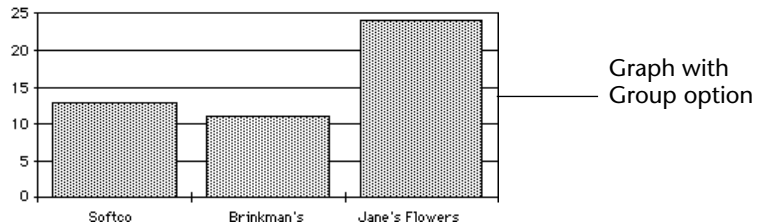
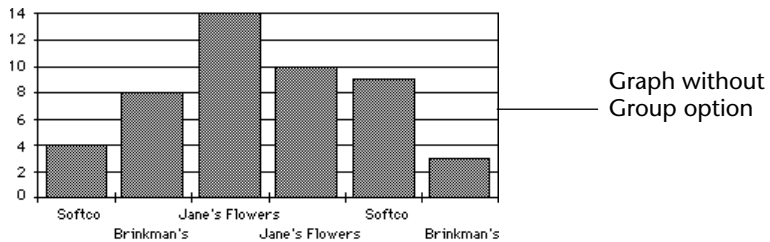

To group data on the Category or Series axis, check the corresponding **Group** check box in the Data Selection page of the Chart Wizard.

Adding a Formula

You can graph values that are not represented in your data but are obtained by performing calculations on the data or on other values in your database. For example, you can graph your profits by graphing the results of a formula that subtracts your unit cost from your retail price.

You can refer to any valid 4th Dimension method and graph the result on the Values axis. The method must return a value to 4D Chart. If the categories are grouped, 4D Chart sums the values returned.

If there are fields or other formulas also being graphed on the Values axis, the data types of all the values must be compatible. For instance, if you are graphing a Date field and a formula on the Values axis, the formula must return a date.

Formulas are available only for two-dimensional graphs.

- ▶ To use a formula to calculate values for a graph:

1 When you are ready to specify the Values field in the Data Selection page, click the Formula button.

The 4D Formula dialog box appears.

2 Type the formula.

For more information about the Formula Editor dialog box, please refer to section “[The Formula Editor](#)” on page 113. Following are some examples of formulas:

Formula	Syntax
Month of (Current date)	4D function (4D function)
Day of ([Invoices]Invoice date)	4D function (field)
Sin (vX)	4D function (variable)
NumVisits	Method that returns a value in \$0

3 Click OK.

4 When you have finished designing the graph, click OK in the Chart Wizard to create the graph.

Changing the Graph Type

You can switch between graph types at any time. You can change from one two-dimensional graph type to another or from one three-dimensional graph type to another. When creating a graph, feel free to experiment with graph types to find the best way to present your data.

- ▶ To change the graph type:

1 Make sure that the graph is selected.

You select a graph by clicking it. When a graph is selected, selection handles appear around it.

2 Choose another graph type from the Graph  drop-down list in the Chart Tool palette.

OR

Choose the Chart Type item in the Chart menu.

The “Choose a Chart Type” window is then displayed. You can select another chart type and click **OK**.

The graph is redrawn using the new graph type. Both the Graph drop-down list and the Choose a Chart Type window display only the chart types that are appropriate for the selection of data. You cannot, for example, plot 3D data using a 2D graph type. For information on the graph types available in 4D Chart, see the section “[Choosing a Graph Type](#)” on page 221.

Setting the Graph Type Change Alert

You can have 4D Chart display an alert dialog box when the user attempts to change the type of a graph. The user then has the option to cancel or continue with the change.

► To display an alert dialog box when a new graph type is selected:

1 Choose Properties from the 4D Chart Edit menu.

The Properties dialog box appears.

Chart type change alert check box

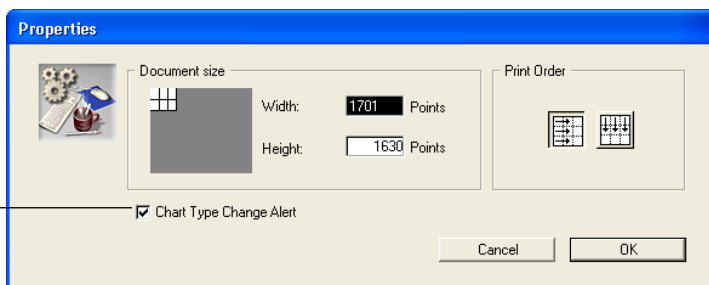

2 Check or uncheck the Chart Type Change Alert check box.

3 Click OK to close the Properties dialog box.

Changing the Options for a Graph Type

Each graph type has a particular set of options that you can change using the Options dialog box. By changing the graph options, you can, for example, change a column graph to a bar graph, or show the series in an area graph as proportions of a whole.

- ▶ To open the Options dialog box for a graph:
 - **Double-click the graph.**
 - OR
 - **Select the graph and choose Options from the Chart menu.**

For more information about the options for each graph type, see section “Choosing a Graph Type” on page 221.

Modifying Graph Features

This section explains how to modify graph features. After reading this section, you will know how to:

- Resize a graph
- Customize graph axes
- Show and hide grid lines
- Display the series values
- Customize legends
- Add depth to a two-dimensional graph
- Change the perspective of a three-dimensional graph
- Customize the tips of a chart
- Change the graphic attributes of chart objects
- “Explode” a wedge from a pie chart
- Add a picture to a picture chart

Resizing a Graph

You can resize a graph by dragging its selection handles. Selection handles are the black squares that appear around the object when it is selected.

You can resize the height and width at the same time, maintaining the sizing proportion between the two.

- ▶ To resize a graph:
 - 1 **Select the graph.**
 - 2 **Hold down the mouse button on a selection handle and drag it up, down, or diagonally.**

If you drag a corner, the height and width change. If you drag a side, either the height or the width changes.

To resize the object so that the height and width retain the same proportion to each other, hold down the **Shift** key while you are resizing.

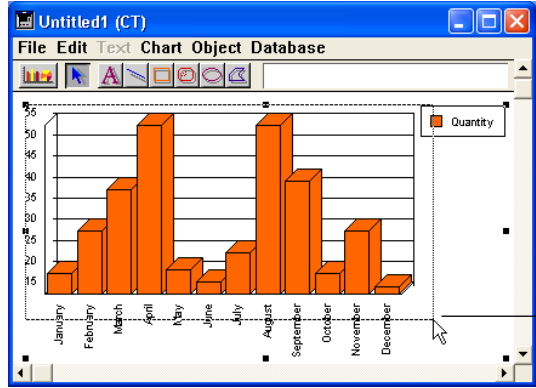

3 Release the mouse button when you have finished.

The graph is resized.

Customizing the Axes

You can customize many aspects of each axis of a graph. This section contains information about:

- Customizing the axis labels
- Customizing the tick marks
- Changing the scale of the Values axis
- Reversing the order of data points on an axis
- Positioning the origin
- Adding axis titles

The following table explains the axes available in two-dimensional (2D) and three-dimensional (3D) graphs:

Number of Axes	Axis Name	Axis
Two (2D Graph)	Category	X
	Series	N/A
	Values	Z

Number of Axes	Axis Name	Axis
Three (3D Graph)	Category	X
	Series	Y
	Values	Z

You can display the Axis dialog box for any axis by choosing the appropriate axis from the **Axis** submenu of the **Chart** menu.

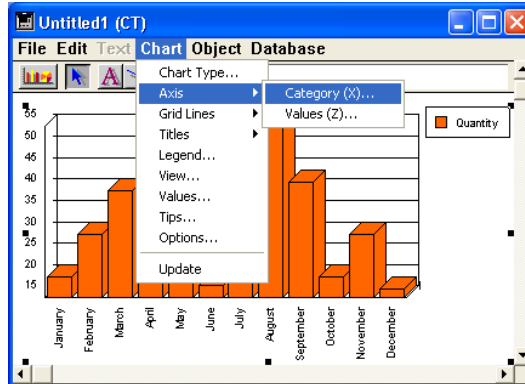

Using the Axis dialog box, you can change the location of the axis labels, tick marks, and origin. You can also change the scale used for the Values axis and reverse the order of the items graphed on each axis.

This section presents the dialog boxes that you use to customize the axes of your graph. It then provides details about each of the options.

The Category Axis dialog box enables you to customize the Category and Series axes:

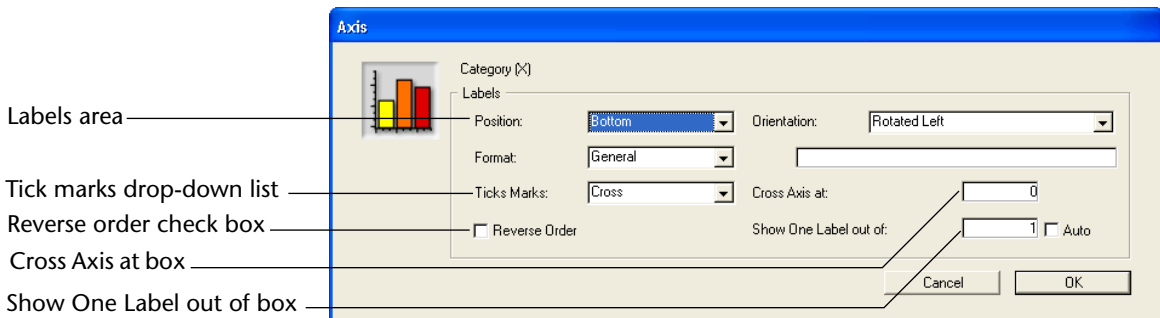

Note The Tick Marks drop-down list, Reverse Order check box, and Cross Axis At text box are not available in the Category or Series Axis dialog box for three-dimensional graphs.

The following dialog box enables you to customize the Values axis:

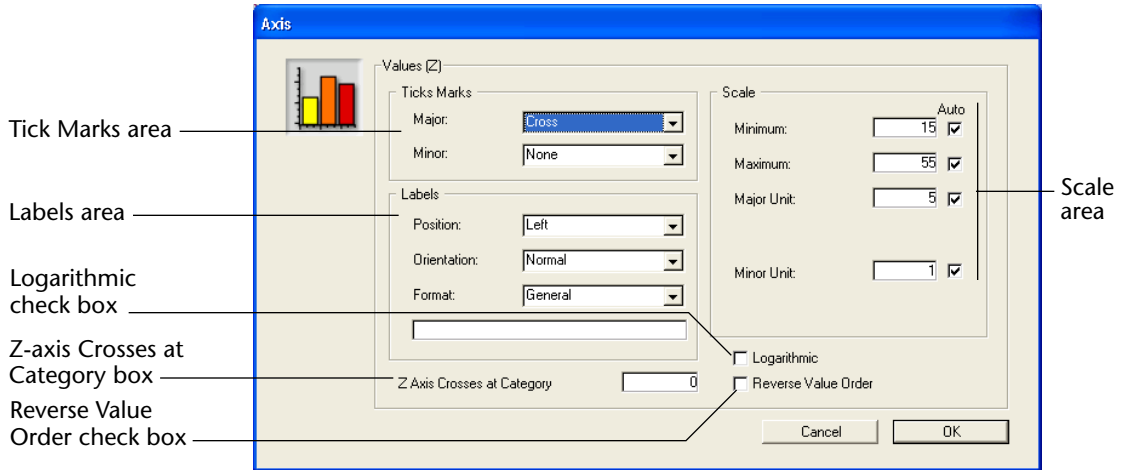

Note Only the Labels and Scale areas are available in the Axis dialog box for three-dimensional graphs. The Date Increment drop-down lists are available only when dates are being graphed on the Values axis.

Customizing the Axis Labels

4D Chart automatically labels the axes when it generates a graph. You can change the position, orientation, and format of the labels, or you can decide not to display them with your graph.

■ Label Positions

You can choose one of the following label positions from the **Position** drop-down list:

- None
- Top
- Bottom
- Left
- Right

Depending on the orientation of the axis, either Top and Bottom or Left and Right will be unavailable.

When the position is None, the label does not appear on the graph.

■ **Label Orientation**

The following label orientations are available for each axis:

	Orientation					
	Normal	Vertical	Rotated Left	Rotated Right	Staggered	Wrap
R e s u l t	Label	L a b e l	Label	Label	Label1 Label3 Label2	Label

■ **Label Formats**

You can change the way data in your labels is displayed by using display formats. For instance, you can use a display format to display dollar amounts using the dollar sign (\$), commas, and decimals.

The following table shows some examples of the effects of display formats:

Data in Default Format	Display Format	Data in Display Format
3400	\$###,###.00	\$3,400.00
3/4/99	Month Date, Year	March 4, 1999

When you select one of the formats from the Format drop-down list, it is entered into the Format text box, located to the right of the drop-down list. If you want to use a custom format, you can enter it in that area.

You can use one of 4th Dimension’s built-in formats, edit a format, or create one of your own. For more information, see the *4th Dimension Design Reference* manual.

■ **Labeling Data from Boolean Fields**

If you create graphs using Boolean fields from the database, the default axis labels are “0” and “1”, corresponding to FALSE and TRUE. You can label your graph more informatively by changing the label format.

To create more meaningful labels for Boolean fields, change the label format to the following:

TrueLabel;;FalseLabel

For example, you might change the format to “Female;;Male” or “Experimental;;Control”.

Reducing the Number of Labels You can reduce the number of labels displayed on the X-axis or Y-axis of a graph. This feature is useful when you create graphs with a large number of categories (more than 100).

When this option is used, 4D Chart displays only one label per N labels on the selected axis. To use this option, enter a value between 2 and 255 in the “Show One Label out of” box. For example, if you enter 10, 4D Chart will display one label per 10 categories. The value 1 is the standard setting (all labels are displayed).

- **Auto:** if you check the **Auto** box, 4D Chart will calculate the appropriate number of labels to display, according to the amount of room.

Customizing the Tick Marks Tick marks show the increments of the axes. You can choose among different styles of tick marks, or you can decide not to show the tick marks. You can customize this option for each axis in a two-dimensional graph.

Note You cannot customize the tick marks for a three-dimensional graph.

The following tick mark styles are available:

- Cross (—+—)
- Inside (—|—)
- Outside (—|—)

Changing the Values Axis Scale You can change the minimum and maximum values shown on the Values axis. You can also change the major and minor units of the axis.

If dates are being graphed, you can specify whether the major and minor units are measured in days, weeks, months, or years.

In addition, you can specify that the graph use the default value for any of these items. To use the default value, simply check the check box located to the left of the desired option.

In the following graphic, the default minimum and maximum values and the user-specified major and minor units are used.

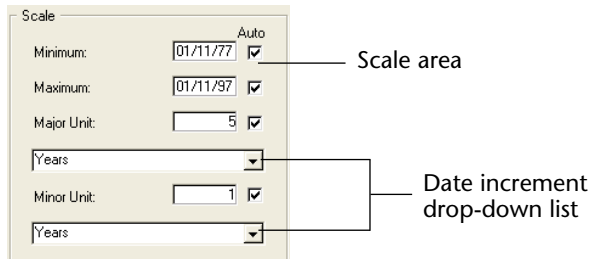

■ Using a Logarithmic Scale

You can change the scale from normal to logarithmic by checking the **Logarithmic** check box, located in the Values axis dialog box.

Reversing the Order of the Data

You can reverse the order of the data on an axis by checking the **Reverse Order** check box. You can reverse the order of data only in a two-dimensional graph.

Positioning the Origin

You can change the position of the origin — the place where one axis crosses another — for each axis in a two-dimensional graph.

■ Changing the Origin of the Values (Y) Axis

The origin of the Z-axis is the value at which the Category (X) axis crosses the Z-axis. Usually, the origin is the minimum value on the graph or zero. Sometimes, you will want to change the position of the origin.

► To change the origin of the Values axis:

1 Choose **Category (X)** from the **Axis** submenu of the **Chart** menu.

The Category (X) dialog box appears.

2 Enter a value in the “Cross Axis At” text box.

The value you enter is the numerical value of the desired origin position.

3 Click **OK** to close the dialog box.

■ Changing the Origin of the Category (X) Axis

The origin of the X-axis is the category at which the Values axis crosses the X-axis. Usually, the origin is placed to the left of the first category. Sometimes, you will want to move the origin.

- ▶ To change the origin of the Category (X) axis:

1 Choose Values (Z) from the Axis submenu of the Chart menu.

The Values (Z) dialog box appears.

2 Enter a number in the “Z-Axis Cross at Category” text box.

The number you enter is the number of the category at which the origin should cross. The categories are numbered from left to right, (or from bottom to top in a horizontal chart). The Z-axis crosses to the left of the specified category.

To move the origin to the right of the last category on the graph, specify the number of categories plus 1.

If the specified number is higher than the number of categories plus 1, the value is ignored and the origin is reset to the left of the first category.

3 Click OK to close the dialog box.

Adding Axis Titles

You can add a title for each axis. Usually, the titles describe the data graphed on the axis.

- ▶ To add a title to any axis:

1 Choose the appropriate axis from the Titles submenu of the Chart menu.

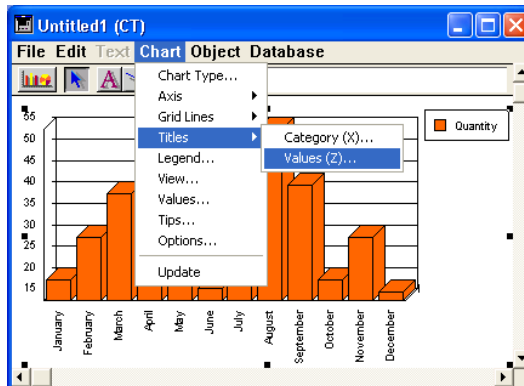

The Titles dialog box appears.

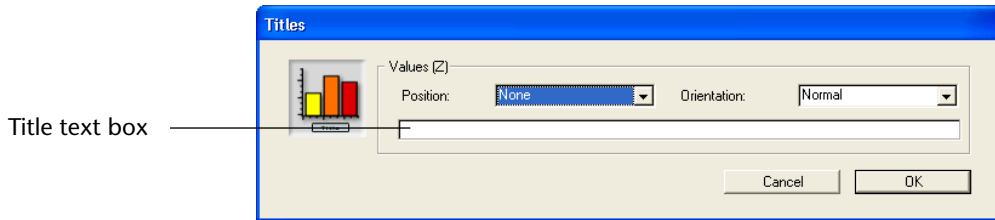

- 2 Type the title into the “Title” text box.
- 3 Choose a position for the title from the “Position” drop-down list.

This specifies the position of the title relative to the graph.

You can choose one of the following title positions:

- None
- Top
- Bottom
- Left
- Right

The default position is None. When the position is None, the title does not appear on the graph.

Depending on the orientation of the axis, either Top and Bottom or Left and Right will be unavailable.

- 4 Choose an orientation for the title from the “Orientation” drop-down list.

The following orientations are available for each axis:

- Normal
- Vertical
- Rotated Left
- Rotated Right

- 5 Click OK.

Showing and Hiding Grid Lines

You can display grid lines for the major and minor increments of each axis. Grid lines can make a graph easier to read.

The major and minor increments are set in the Axis dialog box for the Values axis.

- ▶ To display the grid lines for any axis:
 - 1 Choose the appropriate axis from the **Grid Lines** submenu of the **Chart** menu.

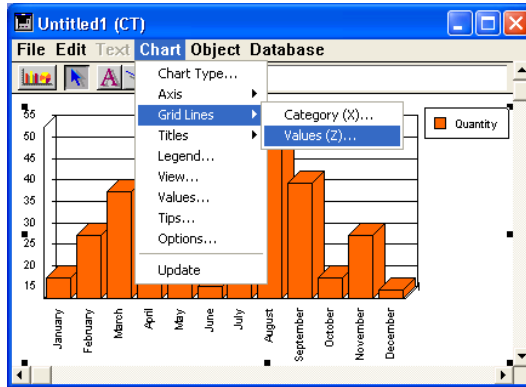

The Grid Lines dialog box appears.

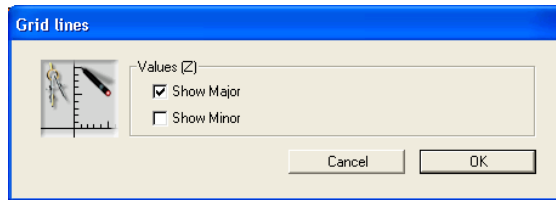

- 2 Click the desired check boxes and click **OK**.

Displaying the Series Values

You can display information for each series directly in the graph. You can display the following information:

- **Values** The actual number or date, in Arabic numerals. You can show the values on the graph instead of using labels on the Values axis, or use them to supplement the axis labels.
- **Percentages** The value of the data point divided by the sum of all the values in the category, as a percentage.
- **Categories** The name of the category, identical to the axis label for the category.

The following graph shows the values at the tops of the columns.

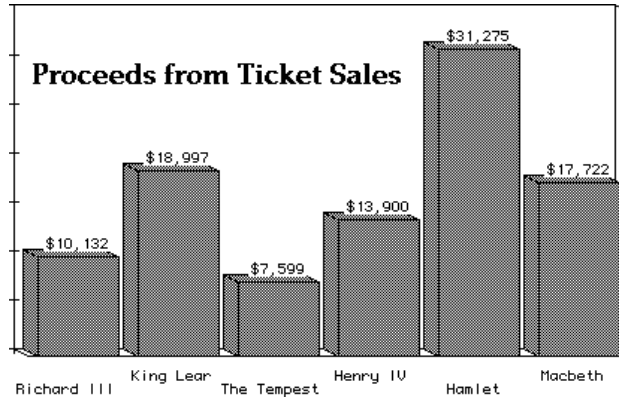

You can select the location at which the values, percentages, or category labels should appear, their orientation, and their format.

This feature is not available for three-dimensional graphs.

- To display information about the data in a series:

- 1 Choose Values from the Chart menu.**

The Values dialog box appears.

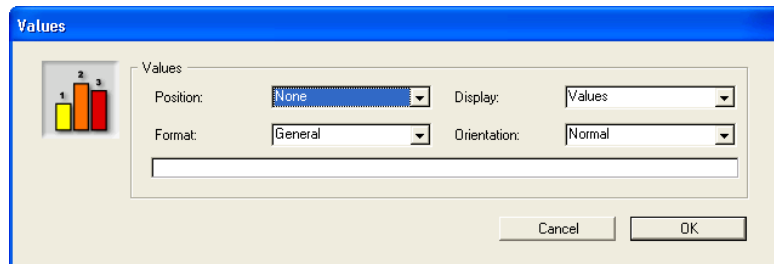

2 Select the location at which the information should appear.

You can select one of the following options from the **Position** drop-down list:

Pie Charts	All Other Graph Types
None	None
Inside	Outside Top
Outside	Outside Bottom
	Inside Top
	Inside Centered
	Inside Bottom
	At Axis

3 Select the type of information you wish to display.

You can select one of the following options from the **Display** drop-down list:

- Values
- Percentage
- Category
- Value & Percent
- Categories & Percent

4 If you wish, select a format from the “Format” drop-down list.

You can change the way values are displayed by using display formats. For instance, you can use a display format to display dollar amounts using the dollar sign (\$), commas, and decimals.

The following table shows some examples of the effects of display formats:

Data in Default Format	Display Format	Data in Display Format
3400	\$###,##.00	\$3,400.00
3/4/99	Month Date, Year	March 4, 1999

When you select one of the formats from the **Format** drop-down list, it is entered into the **Format** text box, located below the drop-down list.

You can use one of 4th Dimension’s built-in formats, edit a format, or create one of your own. For more information, see the *4th Dimension Design Reference* manual.

5 Select an orientation from the “Orientation” drop-down list.

You can select one of the following options:

- Normal
- Vertical
- Rotated Left
- Rotated Right

6 When you are finished making your selections, click OK.

Customizing the Legend

4D Chart automatically creates a legend for you when it generates the graph. By default, the legend is based on value labels. You can customize the legend’s location, order, and text.

Displaying and Hiding the Legend

To display or hide the legend for the selected chart:

1 Choose Legend from the Chart menu.

The Legend dialog box appears.

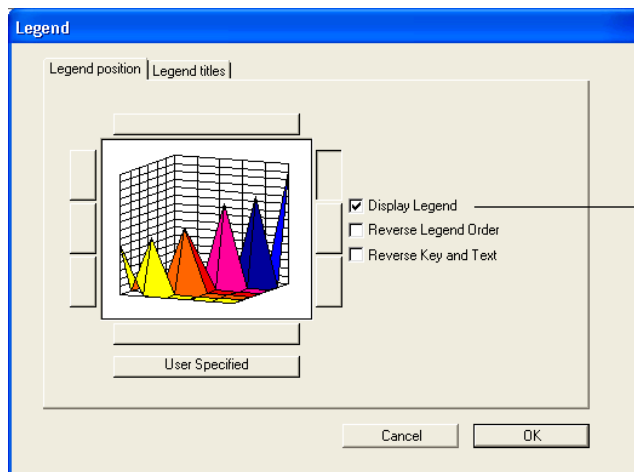

Display Legend check box

2 Click the Display Legend check box.

If this check box is checked, the legend is displayed as part of the chart object. If this check box is unchecked, the legend is hidden.

3 Click OK to close the dialog box.

The next section explains how to position the legend in the chart object.

Positioning the Legend The legend is part of the chart object. You can position the legend using the eight built-in legend locations, or you can move it using the mouse. You can move the legend anywhere in the document, including placing it inside the graph itself.

In addition, you can display the legend vertically or horizontally. In other words, the series in the legend can be placed left-to-right or top-to-bottom.

Positioning the Legend Using the Built-in Locations To use the built-in locations for the legend:

1 Choose Legend from the Chart menu.

The Legend dialog box appears.

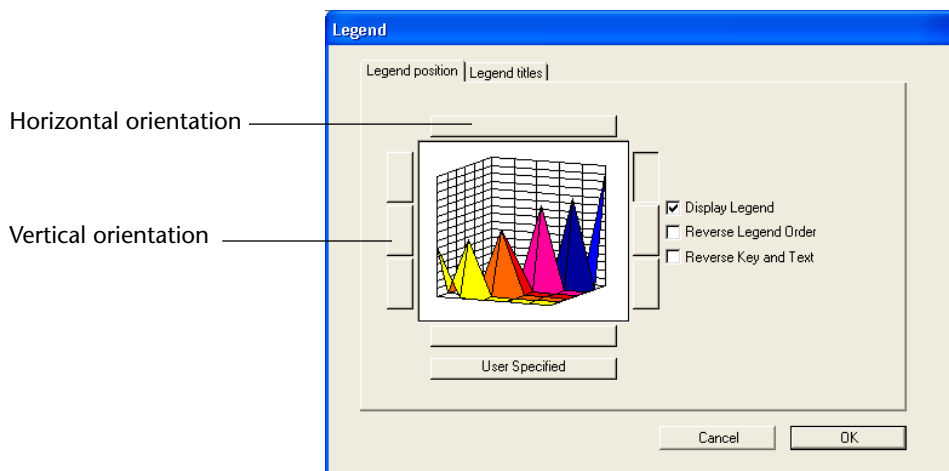

2 Select a legend position by clicking one of the model legends in the Location area.

The location you choose will determines whether the orientation is horizontal or vertical.

3 Click OK to close the dialog box.

Positioning the Legend with the Mouse You can position the legend anywhere in the 4D Chart document by moving it with the mouse.

► To position the legend with the mouse:

1 Hold down the Ctrl key (⌘ key on Macintosh) and click the legend to select it.

- 2 While continuing to hold down the Ctrl or ⌘ key, click and drag the legend to the desired location.
- 3 Release the mouse button and the Ctrl or ⌘ key.

Maintaining the Legend Location When you use the Legend dialog box, click the **User Specified** button to maintain the legend location. If you select one of the built-in locations, the **User Specified** option is automatically deselected.

Setting the Legend Order You can reverse the order of the series in the legend. In addition, you can reverse the order of the legend key and legend text.

► To change these options:

- 1 Choose **Legend** from the **Chart** menu.

The Legend dialog box appears. The following options are available:

- **Reverse Legend Order** Reverses the order of the series in the legend.
- **Reverse Key and Text** If this check box is checked, the square containing the color or pattern code for each series is displayed after the series name.

- 2 Check or uncheck the check boxes as desired.
- 3 Click **OK** to close the dialog box.

Customizing the Legend Text You can customize the text of any or all of the series in a legend.

► To customize legend text:

- 1 Choose **Legend** from the **Chart** menu.

The Legend dialog box appears.

- 2 Click the **Legend Titles** tab.

The Legend Titles page appears.

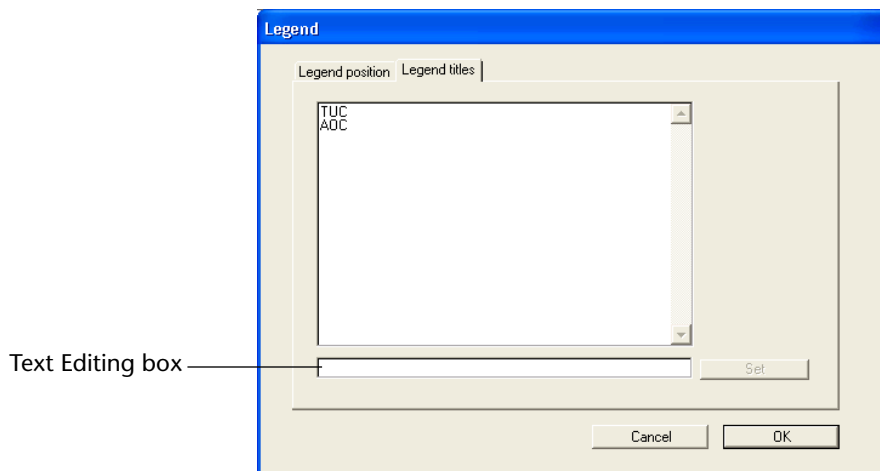

The series labels for the legend are displayed in a list.

3 Choose the series label to edit by clicking its name in the list.

The series label is highlighted in the list and the text of the label appears in the Text Editing box.

4 Edit the text in the Text Editing box.

5 Click the Set button.

You must click **Set** in order for the change to take effect.

6 Repeat the previous steps until you have made all the changes you want.

7 Click OK.

The Edit Legend dialog box closes. If you are displaying the legend, you will see your changes in the legend text.

Modifying Depth in a Two-dimensional Graph

A three-dimensional graph plots three fields or variables in three dimensions. However, you can add the appearance of a third dimension to a two-dimensional graph by adding “depth.” The third dimension does not represent the values of any of the fields or formulas plotted in the graph.

By default, 4D Chart adds the illusion of depth to two-dimensional graphs. You can remove it to make the values in the graph easier to read or modify the three-dimensional illusion.

- To modify or remove the depth illusion in a two-dimensional graph:

1 Choose View from the Chart menu.

This menu item is enabled only when the currently selected object is a graph.

The Depth dialog box appears.

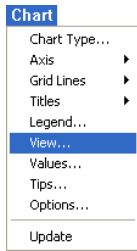

Depth preview area

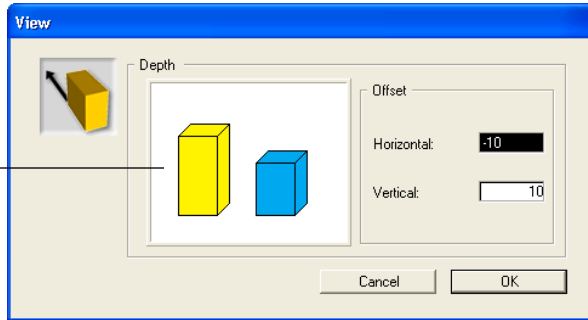

2 Modify the horizontal and vertical depth, measured in points, by typing values in the appropriate text boxes.

To remove the depth illusion, enter zeros in both entry areas. You can also enter negative values to invert the three-dimensional illusion axis.

When you press **Tab** or click outside a text box, the value you have entered is reflected in the Depth preview area.

3 Click OK.

Your Depth specifications are applied to the graph.

Changing the Perspective of a Three-dimensional Graph

You can change the perspective from which a three-dimensional graph is viewed. You can change both the rotation and the elevation of a graph.

- To change the perspective from which a three-dimensional graph is viewed:

1 Choose View from the Chart menu.

The View menu item is enabled only when the currently selected object is a graph.

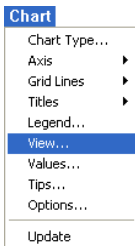

The 3D View dialog box appears.

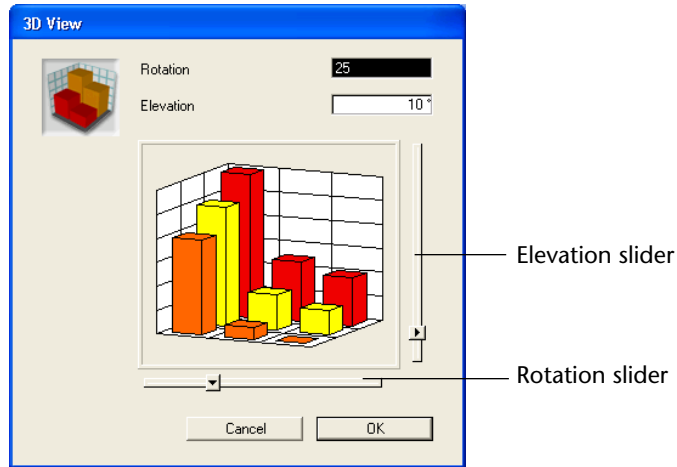

- 2 If you wish, you can change the rotation by entering a new value (from 0 to 90) in the Rotation text box or by moving the Rotation slider to the left or right.

Rotation is the rotation of the graph around the Values axis.

The model graph reflects the change you have made.

- 3 If you wish, you can change the elevation by entering a new value (from 0 to 90) in the Elevation text box or by moving the Elevation slider up or down.

Elevation is the rotation of the graph around a horizontal line, perpendicular to the Values axis.

The model graph reflects the change you have made.

- 4 Click **OK**.

Your graph is redrawn from the new perspective.

Customize Tips in Charts

Tips — information about a graph and its data — are available for both XY and non-XY graphs. The user can display tips from any position of the pointer in the graph.

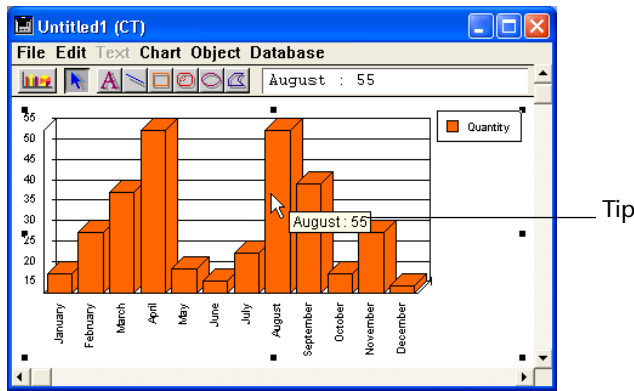

Tips display the following types of information:

- Value (on which the pointer is located).
- Ratio between a value (on which the pointer is located) and the total of values in that category. This ratio is expressed as a percentage.
- Category.

The following table lists the graph types and the information that can be displayed in the associated tips:

Type of Graph	Tips
2D Column	Values and percentages
2D Line	None
2D Pie	Values and percentages
2D Area	None
2D XY	Values only
2D Picture	Values and percentages
2D Polar	Values only
3D Column	Values only
3D Line	None
3D Area	None
3D Surface	None
3D Triangle	Values only
3D Spike	Values only

The values in the tips are based on the data as displayed in the graph, and thus may be approximations based on the screen resolution.

Tip attributes are accessed manually in the Tips dialog box (from the **Tips** item in the **Chart** menu) or programmatically using the commands CT GET TIPS ATTRIBUTES and CT SET TIPS ATTRIBUTES.

The Tips dialog boxes differ for XY and non-XY graphs.

■ XY Graph:

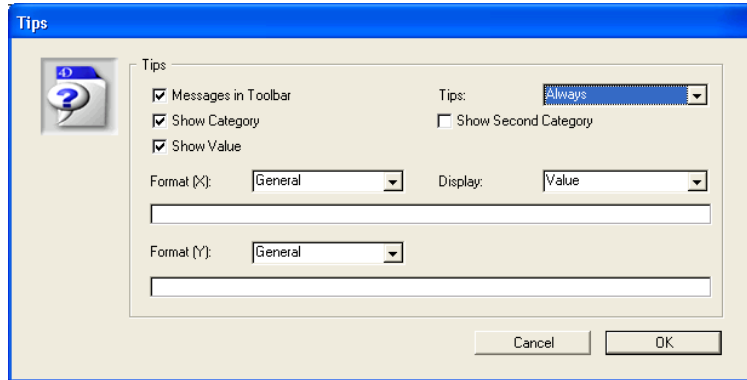

■ Non-XY Graph:

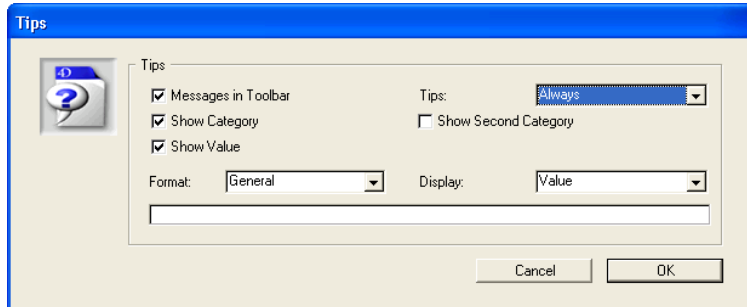

In the Tips dialog box, you can change the properties of the tips displayed for any graph.

The Tips list box enables you to select when to display tips. The choices are **Never**, **Always**, and **On Request**.

Selecting the **Messages in Toolbar** option displays the tips in the toolbar. If this check box is not selected, the tip will be displayed in an independent message box only. The default is to display the tips in the toolbar.

Selecting the **Show Category** option displays the value of the Category axis in the tips. The default is to display the Category axis value.

Selecting the **Show Second Category** displays the value of the second Category axis in the tips. The default is to not show the second category. In the case of a 2D graph, selecting this option displays the field name of the Category axis value.

Selecting the **Show Value** option displays the value of the Values axis in the tips. The default is to display the Values axis value.

The **Display** list box enables you to choose to display the category value, percentage (the ratio between the value on which the pointer is located and the total of values in that category) or both.

The **Format** list box enables you to select the display format for values displayed. The default is General. If the Format selected is General, the text box below the Format list box allows you to enter text for the Values axis. In the case of XY graphs, there are two Format list boxes and text boxes, to accommodate the X and Y Values axes.

Changing the Attributes of Chart Objects

This section describes how to select individual chart objects (axis lines, grid lines, series elements, etc.) and change their graphic attributes, such as color, pattern, and line width. You can also change the font attributes of chart text objects (such as axis labels and titles).

- ▶ To select an individual chart object:
 - **Hold down the Ctrl key (Windows) or Command key (Macintosh) and click the object.**

The following chart objects can be selected:

- Each series in a two-dimensional graph
- Each of the three visible sides of a series in a 3D graph

Note To select all sides of a series in a three-dimensional graph at once, hold down the **Shift** and **Ctrl** keys (Windows) or **Command** key (Macintosh) and click an object in the series.

- Each axis (includes the tick marks)
- Axis labels for each axis
- Major grid lines for each axis
- Minor grid lines for each axis
- Titles for each axis

- The legend
- Values displayed for the series.

Changing Object Attributes

After you have selected an object, you can modify its graphic attributes using items in the **Object** menu.

Each of the following object attributes can be changed in the **Object** menu:

- **Fill Pattern** The pattern displayed inside the border of an object. All objects except lines have fill patterns.

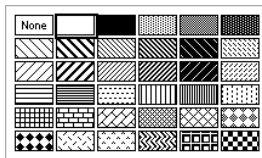

- **Fill Color** The color displayed inside the border of an object.

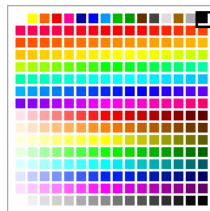

Note The number of colors displayed depends on the number of colors that your monitor supports.

- **Line Pattern** The pattern of a line or border. The default line pattern is solid.

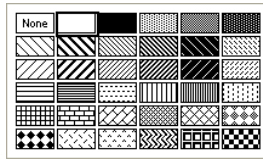

- **Line Color** The color of a line or border. The default line color is black. The color palette used for Fill Color is also used for Line Color.
- **Line Width** The width of a line or border measured in points. The default line width is 0.25 points (also called a hairline).

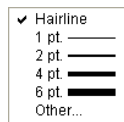

- **Arrowhead** If the selected object is a line, the **Arrowhead** menu item is enabled. The Arrowhead submenu has the following items.

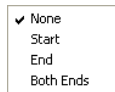

You can choose to add an arrowhead to either or both ends of the line.

- **Round Corners** If the selected object is a rectangle that you created with a rectangle tool, the **Round Corners** menu item is enabled. When you choose **Round Corners**, the following dialog box appears:

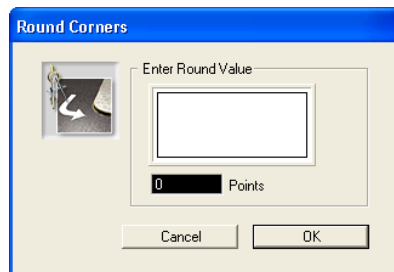

When you enter a value in the entry area, the preview area shows the effect of the value:

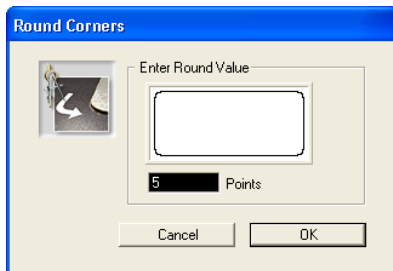

Changing Text Attributes

Text attributes apply only to axis labels, axis titles, legend text, and series values. Each of the following text attributes can be changed in the **Text** menu:

- **Font** The typeface of the text.
- **Size** Font size is measured in points.
- **Style** Styles include plain, bold, and italic. The default style is plain.
- **Color** The default color is black.

You cannot change the justification of graph text. You can only change the justification of text added with the Text tool. For more information about adding text with the Text tool, see the section [“Adding Text” on page 278](#).

Exploding Wedges from a Pie Chart

You can “explode” a pie chart by pulling one or more wedges away from the center of the pie.

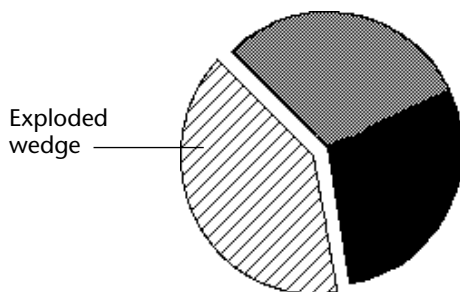

- ▶ To explode a wedge from a pie chart:
 - 1 Hold down the **Ctrl** key (Windows) or **Command** key (Macintosh) and click a wedge of the pie chart to select it.

Selection handles appear around the wedge.

- 2 While holding down the Ctrl key (Command key on Macintosh), click and drag the wedge away from the center of the pie.
- 3 When the wedge is where you want it, release the mouse button and the Ctrl key (Command key on Macintosh).

Adding Pictures to a Picture Chart

When you create a picture chart, the columns are filled with a default picture. You can add your own picture for each series by pasting it from the Clipboard.

- ▶ To paste a picture into the columns for a series:
 - 1 Make sure that the picture you want to paste into the column is on the Clipboard.
 - 2 Hold down the Ctrl key (Windows) or Command key (Macintosh) and click a picture column for the desired series.
 - 3 Choose **Paste** from the 4th Dimension or 4D Chart **Edit** menu.

The picture is pasted into each column for the series.

You can repeat this process for each series.

Adjusting the Pictures Within the Columns

To customize the proportions of the pictures within the series columns:

- 1 Double-click the graph to display the Options dialog box for picture graphs.
OR
Select the graph and choose **Options** from the **Chart** menu.
- The Picture Chart Options dialog box appears.

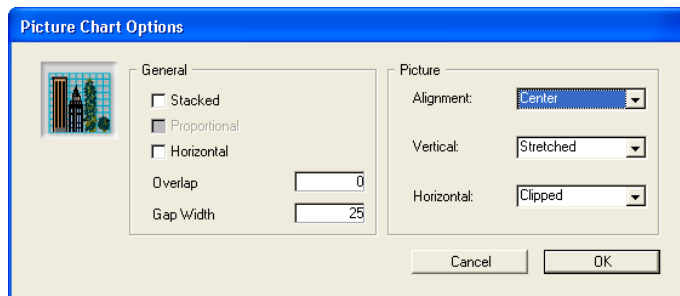

In addition to the chart options, which are discussed in section “Choosing a Graph Type” on page 221, you will find the following options for aligning and adjusting the pictures:

- **Alignment** This option specifies the horizontal alignment of the picture: center, left, or right.
- **Vertical** This option specifies how the picture uses the vertical space of the column. The options are: clipped, stretched, and stacked. For more information about these options, see the table at the end of this section.
- **Horizontal** This option specifies how the picture uses the horizontal space of the column. The options are: clipped, stretched, and stacked. For more information about these options, see the table at the end of this section.

The following table explains the Vertical and Horizontal options.

Option	Description
Clipped	If the picture is too tall or too wide to be displayed in its entirety, it is truncated at the edges of the column. The proportions of the picture remain unchanged.
Stretched	The picture is stretched or shrunk so that its dimensions match those of the column.
Stacked	If the picture is either too short or too narrow to fill the column, the picture is repeated until the column’s height or width is reached. When the edge of the column is reached, the picture is truncated.

- 2 Choose the desired options from the drop-down lists and click OK.

Adding Objects and Text

With 4D Chart you can add a variety of objects to your documents, including lines, rectangles, ovals, polygons, and text. You can also add dynamic references to fields or to 4th Dimension expressions by inserting expressions in text objects.

The following graph uses objects and text to identify the series.

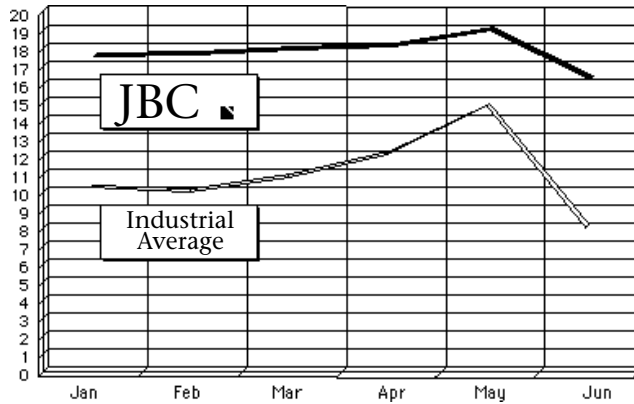

Topics covered in this section include:

- Drawing objects
- Modifying object attributes
- Adding text
- Modifying text attributes
- Adding a dynamic reference to a 4th Dimension field or expression
- Resizing objects
- Arranging objects in a document

Drawing Graphic Objects

You can draw the following objects:

- Lines 
- Rectangles 
- Rounded rectangles 
- Ovals 
- Polygons 

Selecting a Drawing Tool To draw an object, you must first select a tool from the Object Tool palette. You make a tool active for drawing when you select it.

The mouse pointer changes depending upon its use. If the Arrow tool is selected, then the pointer is an arrow . You use the Arrow tool to select menu items and objects.

When you select any of the graphic object tools, the pointer changes to a crosshair +. You use the crosshair to draw graphic objects.

Locking a Drawing Tool When you select a tool, it is in effect only while you draw one object, after which the Arrow tool is selected. However, you can *lock* a tool so that you can continue to use it as long as you need it, by double-clicking it. When you lock a tool, it remains in use until you select another tool.

Drawing an Object

- ▶ To draw all objects except polygons:
 - 1 **Select a tool in the 4D Chart toolbar.**
 - 1 **Hold down the mouse button in the document area and drag the mouse to draw the object.**
 - 2 **Release the mouse button to finish drawing the object.**

- ▶ To draw a polygon:
 - 1 **Click to anchor the first vertex.**
 - 2 **Drag the mouse to draw a side and then click to anchor the next vertex.**

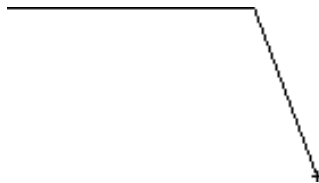

- 3 **Continue anchoring vertices and drawing sides as necessary.**
- 4 **Close the polygon by clicking the first vertex to close the polygon, or by pressing Alt+Ctrl+Enter (Windows) or Option+Command+Enter (MacOS).**

OR

Leave an open side to the polygon by double-clicking the mouse button to anchor the last vertex or by pressing Enter.

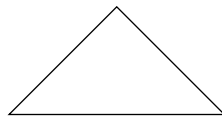

Closed polygon

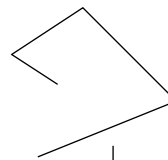

Open polygon

Constraining Graphic Objects As You Draw

By constraining graphic objects as you draw, you can control the drawing process — in particular, the height and width of objects. For example, a square is really just a constrained rectangle.

The following table lists the effects of constraining each object.

Object	Key	Constraint
Lines	Shift	Constrain line to 45° angles
Rectangles	Shift	Draw a square
	V (for <i>vertical</i>)	Constrain height
	H (for <i>horizontal</i>)	Constrain width
Rounded Rectangles	Shift	Draw a rounded square
	V	Constrain height
	H	Constrain width
Ovals	Shift	Draw a circle
	V	Constrain height
	H	Constrain width
Polygons	Shift	Constrain sides to 45° angles

Changing Object Attributes

Each of the following object attributes can be changed using commands in the **Object** menu:

- **Fill Pattern** The pattern displayed inside the border of an object. All objects except lines have fill patterns. The default fill pattern is solid white.
- **Fill Color** The color displayed inside the border of an object. All objects except lines have fill color. The default fill color is black.
- **Line Pattern** The pattern of a line or border. The default line pattern is solid.
- **Line Color** The color of a line or border. The default line color is black.
- **Line Width** The width of a line or border measured in points. The default line width is 0.25 points (also called a hairline).
- **Arrowhead** The arrows that appear on one or both ends of a line; only lines have arrowheads. The default is to have no arrowheads.
- **Round Corners** The amount of rounding of the corner of a rounded rectangle. The default rounding is 1/4 inch.

Adding Text

Most of the text that you want to add to a graph — such as axis labels, titles, legends — can be added using menu items in the **Chart** menu.

To add extra text to a graph, you must first create a text object and then enter the text. A text object is a container for text.

► To create a text object:

1 Select the Text tool .

The pointer changes to an I-beam .

2 Hold down the mouse button and drag the mouse to create a rectangular text area.

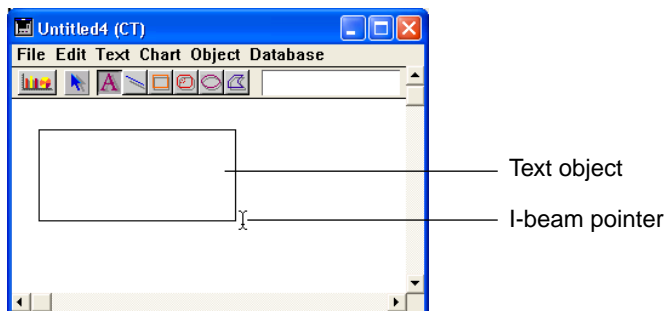

3 Release the mouse button.

You can also simply click in the window after you have selected the Text tool to create a text object of default size (three inches in width). The default height is determined by the font and font size you have selected.

4 If you have not already done so, click inside the text object to insert the pointer.

When you place the pointer in the text object, it becomes an insertion point .

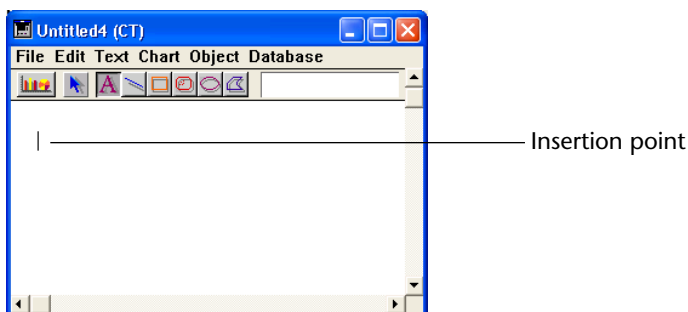

5 Type your text.

6 When you have finished typing the text, select any other tool.

Unlike other objects, text objects are not selected after you create them.

Once you have created a text object and added text, you can change the text by editing it — for example, copying, cutting, or pasting it. You can also change its attributes, such as its font, size, style, and justification. For more information about changing text attributes, refer to the next section, “[Changing Text Attributes](#)”.

Changing Text Attributes

Text attributes are applied only to text inside a text object. Each of the following text attributes can be changed in the **Text** menu:

- **Font** The typeface of the text.
- **Size** Font size is measured in points. The default size is 12 point.
- **Style** Styles include plain, bold, and italic. The default style is plain.
- **Color** The default color is black.
- **Alignment** Text can be left, right, or center aligned. The default alignment left.

Adding Dynamic References

Using field references and 4th Dimension expressions, you can create 4D Chart documents that incorporate information from your database. For example, you can use field information from the records to make chart titles. You can use 4th Dimension expressions to perform tasks such as computing numeric values or concatenating text information.

In this section, you will find information about the following topics:

- Inserting field values into a 4D Chart document,
- Inserting a 4th Dimension expression into a 4D Chart document,
- Displaying field and expression values,
- Formatting field and expression values,
- Changing a dynamic reference to static text.

Understanding Values and References

You can display the information from 4th Dimension as either *values* or *references*. A value is the actual information stored in a field or calculated from an expression. A reference is the name of the field or the text of the expression.

When expressions and fields are displayed as references, they are surrounded by the following symbols: « and ».

For example, a reference to the First Name field in the [Stationery Order] table would appear as:

«[Stationery Order]First Name»

4D Chart inserts these symbols when a field is inserted into a text object. When you insert any other type of reference, such as a 4th Dimension function or variable, you must indicate that it is a reference. 4D Chart will then add the « and » symbols to differentiate the reference from normal text. For more information on referencing expressions, see the section [“Inserting 4th Dimension Expressions” on page 283](#).

When references are displayed as values, the « and » symbols do not appear; for example, a field value for First Name might be:

James

The field value appears as standard text.

Field references and 4th Dimension expressions always refer to the current record and are updated whenever the current record changes. If there is no current record, no value is displayed.

Inserting Field References

By inserting a field reference in a 4D Chart document, you add dynamic information to the document. As the field is updated, so is the value in 4D Chart. You can use fields from any table in the database, except subtables.

The field reference or value appears in a text object, except for references to picture fields. The text object containing a reference acts as any other text object; you can change its attributes, move it, and so on.

■ Using Field References in a Plug-in Window

When you insert a field reference in a 4D Chart plug-in window, the value that is displayed when you choose **Show Values** from the **Database** menu is the field’s value for the current record. If no record is currently loaded there will be no value displayed in the 4D Chart plug-in window.

In order to show the value stored in a field for a particular record, make sure that the record is loaded — by displaying the record in an input form, for instance. If the current record changes, the value displayed in the field changes.

■ Using Field References in a 4D Chart Area on a Form

When you insert a field reference in a 4D Chart area on an input form, the value that is displayed when you choose **Show Values** from the **Database** menu is the field's value for the current record.

You can use the Paste Field dialog box to paste a field reference into a document.

- ▶ To paste a field reference into a 4D Chart document using the Paste Field dialog box:

1 Click the mouse button where you want to insert the reference.

If you click inside a text object, you cannot insert a Picture field.

2 Choose **Paste Field** from the **Database** menu.

The Paste Field dialog box appears. All tables in the database are listed in the Tables drop-down list. The fields for the selected table are displayed in the Fields list.

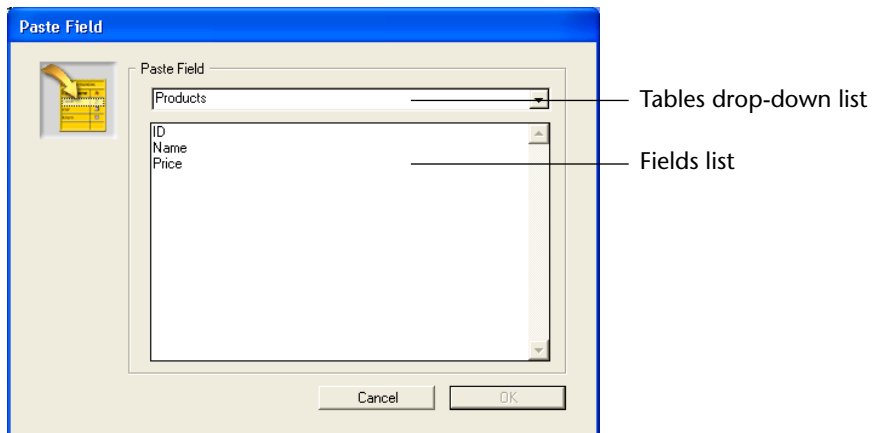
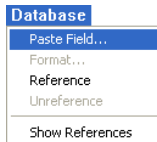

3 Select the table from which you wish to paste a field reference from the **Tables drop-down list**.

The fields in the selected table are displayed in the Fields list.

4 Select the field you wish to paste from the **Fields list** and click **OK**.

A reference to the field is pasted into the document in a text object.

You can select fields from a drop-down list containing all available tables and fields. You cannot paste references to Picture fields when you select a field from a drop-down list.

When you are working in a form, you can choose fields from a drop-down list that displays the fields in the current table, or from a drop-down list of fields for all tables in the database.

When you use 4D Chart in a plug-in window, the drop-down list always contains both tables and fields.

- ▶ To insert a field into a 4D Chart document using the Tables and Field pop-up menu:

1 Create a text object where you want to paste the field.

If you need information about creating text objects, see the section [“Adding Text” on page 278](#).

2 Position the I-beam pointer  over the text object.

Make sure that the insertion point is in the text object.

3 To choose a field from the same table as the form, hold down the Alt key (Windows) or Option key (Macintosh) as you press the mouse button.

A pop-up menu of fields for the table in which you are working appears. If you are working in a plug-in window, the pop-up menu contains both tables and fields.

4 To choose a field from another table, hold down the Shift and Alt (Windows) or Option (Macintosh) keys while you press the mouse button.

If you are working in a plug-in window, you do not need to hold down the **Shift** key.

4D Chart displays a hierarchical pop-up menu of the tables in the database. Each table has a submenu containing its fields.

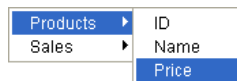

5 Select a field.

Inserting 4th Dimension Expressions

A reference to the selected field is pasted into a text object in the 4D Chart document at the insertion point location.

You can insert any valid 4th Dimension expression into a document. The expression can be a 4th Dimension variable, a 4th Dimension function, a plug-in function, or a method that returns a value.

With expressions you can use the power of 4th Dimension's language within 4D Chart documents. You can perform calculations, concatenate information from several fields, and so on.

The following table contains some examples of expressions:

Expression	Comment
vDate	A variable containing a date
Current date	A 4 th Dimension function
Current date -vDate	A statement that performs a calculation
<i>DateCalc</i>	A method that returns a value

An expression is evaluated only when you perform one of the following actions:

- Open the document
- Choose **Show Values** from the **Database** menu
- Print the document

For more information about expressions, refer to the *4th Dimension Language Reference*.

- ▶ To insert a 4th Dimension expression into a 4D Chart document:

1 Create a text object where you want to place the expression.

Since the expression is created from text, you must first create the text object.

2 Enter the expression text and then select it.

3 Choose Reference from the Database menu.

The text is now enclosed in the « and » symbols, which indicate that it is an expression:

«Current date»

4 When you have finished, select the Arrow tool.

To display the value of the reference, choose **Show Values** from the **Database** menu.

Displaying Values or References

When you display values, you show the actual values stored in referenced fields and the values calculated by referenced 4th Dimension expressions. For example, if the reference is «Current date», today's date is displayed.

- ▶ To display values:
 - Choose **Show Values** from the **Database** menu.

The value of each reference is displayed.

Note The values of all references are displayed, regardless of the selected reference.

- ▶ To display references:
 - Choose **Show References** from the **Database** menu.

The reference for each value is displayed.

Changing the Value in a Reference to Text

You can change the value in a dynamic reference into static text that will not be updated when the value changes.

For instance, you can use the 4th Dimension expression «Current date» to display the date you created a graph, and then change that date to a static text object. No matter what the current date is, the text object will always display the creation date of the graph.

Changing a value to text is called *unreferencing* the value, because the value no longer has a dynamic reference to the database. Once you have unreferenced a value, you cannot change it back to a reference.

- ▶ To change a value in a field reference or expression to text:
 - 1 Choose **Show Values** from the **Database** menu to display all values.
 - 2 Select the text block containing the value you want to unreference.
If the text block contains more than one field or expression, select only the value you want to change.
 - 3 Choose **Unreference** from the **Database** menu.
The value becomes text.

Changing a Reference to Text

You can change a reference into text by unreferencing it. When you change a reference to text, you change the words of the reference, not the value to which the reference refers.

For instance, if you change the reference «Current date» to text, the text object displays the following:

Current date

When you choose **Show Values** from the **Database** menu, this text does not change, and the current date is not displayed, because the text no longer refers to a 4th Dimension expression.

You may want to edit a reference or permanently change it to standard text. If you want to edit a reference, you must unreference it, edit it, and then reference it again.

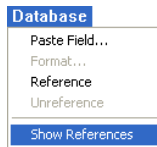

- ▶ To unreference a field reference or expression:

- 1 Choose **Show References** from the **Database** menu to display all references.

- 2 Select the text block containing the reference you want to unreference.

If the text block contains more than one field or expression, select only the reference you want to change.

- 3 Choose **Unreference** from the **Database** menu.

The « and » symbols are removed, and the reference becomes text.

Formatting References

You can use a display format for the value of any numeric, date, or time field or expression in 4D Chart. For instance, you can use a display format to display dollar amounts using the dollar sign (\$), commas, and decimals.

The following table shows some examples of display formats:

Data in Default Format	Display Format	Data in Display Format
3400	\$###,##.00	\$3,400.00
3/4/03	Month Date, Year	March 4, 2003

- ▶ To format a reference:

- 1 Select the reference.

Since the entire expression is a single value, you can select it by clicking it with the Text tool.

- 2 Choose **Format** from the **Database** menu.

The Field Format dialog box appears.

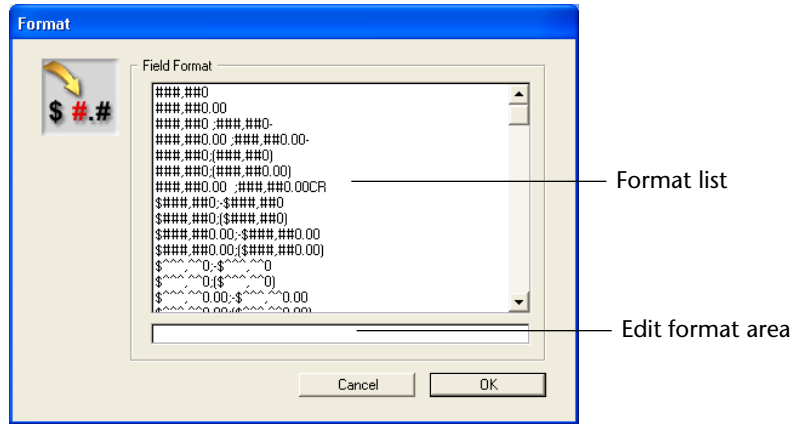

3 Select an appropriate format from the list.

The format appears in the text box below the list of formats.

If you want, you can edit a number format or enter a new number format in the Format text box. You cannot edit date or time formats.

For more information about display formats, refer to the 4th *Dimension Design Reference* manual.

4 Click OK.

The format is listed after the reference. For instance:

«Current date; Abbr.: Month Day, Year»

When you choose **Show Values**, the value of the reference is displayed using the format.

Resizing Objects

You can make an object larger or smaller by resizing it. You can select one or more objects to resize. If you select more than one object, all selected objects are resized by the same amount.

You can resize the height and width at the same time, maintaining the sizing proportion between the two.

► To resize an object:

- 1 **Select the object.**
- 2 **Hold the mouse button down on a selection handle and drag it up, down, or diagonally to change the object's size.**

If you drag a corner, the height and width change. If you drag a side either the height or the width changes.

To display the object's outline — rather than its rectangular frame — hold down the **Alt** key (**Option** key on Macintosh) while resizing.

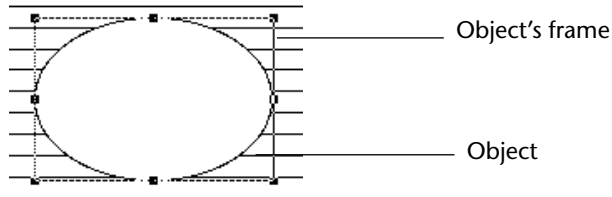

To resize the object so that the height and width retain the same proportion to each other, hold down the **Shift** key while you are resizing.

3 Release the mouse button when you have finished.

The object is resized.

Arranging Objects

When you have two or more objects in a 4D Chart document, you can use the items in the **Arrange** submenu of the **Object** menu to arrange them. The **Arrange** submenu is shown below.

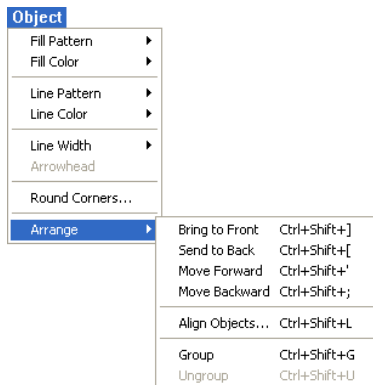

You can choose from the following actions in the **Arrange** submenu:

- Bringing an item to the front
- Sending an item to the back
- Moving an item forward one level
- Moving an item backward one level

- Aligning objects in relation to each other
- Grouping a set of objects
- Ungrouping a set of objects.

The following sections describe these actions in more detail.

Changing the Stacking Order

When you draw objects, they can partially or entirely overlap one another. The order in which objects are placed when they overlap one another is called the *stacking order*. The sample screen below displays several objects and their stacking order.

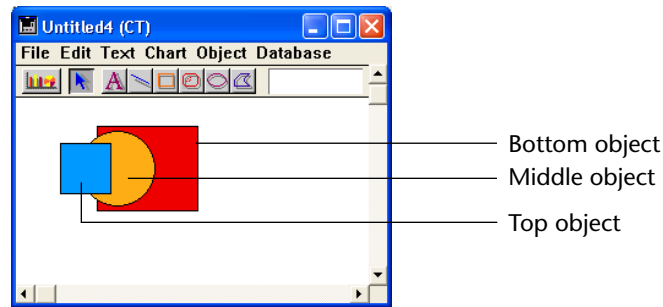

As you work with objects, you may want to change the stacking order of objects; to do so, you can move one or more objects in front of or behind other objects.

- **Moving an Object in Front of All Others** By moving an object in front of all others, you move it to the top layer.
 - **Moving an Object Behind All Others** By moving an object behind all other objects, you move it to the bottom layer.
 - **Moving One Object in Front of Another** Moving an object in front of another object allows you to move the selected object one layer higher — that is, place it closer to the top layer.
 - **Moving One Object Behind Another** Moving an object behind another object allows you to move the selected object one layer lower — that is, place it closer to the bottom layer.
- To modify the stacking order:
- 1 Use the arrow pointer to select an object.
 - 2 Choose a command on the Arrange submenu in the Object menu.

The **Arrange** submenu is shown below.

Bring to Front	Ctrl+Shift+]
Send to Back	Ctrl+Shift+[
Move Forward	Ctrl+Shift+'
Move Backward	Ctrl+Shift+;
Align Objects...	Ctrl+Shift+L
Group	Ctrl+Shift+G
Ungroup	Ctrl+Shift+U

Aligning Objects

When you align objects to each other, you position them in relation to each other. Aligning objects to each other ensures that objects are placed precisely in relation to each other. You can align objects both horizontally and vertically.

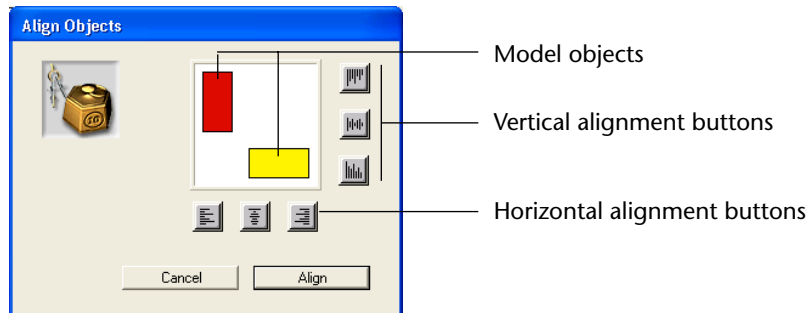

The object that is farthest in the selected alignment direction is the reference for object alignment. For example, if you want to align the left sides of several selected objects, the selected object that is furthest to the left remains fixed, and the other objects are aligned to it.

When you select **Align Objects** from the **Arrange** submenu, the **Align Objects** dialog box appears:

Use the following icons to align the selected objects to each other:

Icon	Meaning
	Align the left edges of selected objects.

Icon	Meaning
	Align the centers of select objects along a vertical axis.
	Align the right edges of selected objects.
	Align the top edges of selected objects.
	Align the centers of select objects along a horizontal axis.
	Align the bottom edges of selected objects.

Select a maximum of one vertical and one horizontal alignment. The model objects move to indicate the effects of the alignment.

Note To deselect an icon, click it again.

- ▶ To align objects:
 - 1 **Select the objects to be aligned.**
Shift-click to select several objects.
 - 2 **Choose Align Objects from the Arrange submenu of the Objects menu.**
The Align objects dialog box appears.
 - 3 **Click the desired alignment icons and click the Align button.**

Grouping and Ungrouping Objects

By *grouping* objects, you can combine several objects into one. A grouped object acts like a single object when you manipulate or edit it. You can work with a grouped object as you would any other object; you can change its attributes, resize it, and so on.

When you group several objects, all attributes of the individual objects are retained. However, if you change any attribute of the group, that change affects all objects in the group. For example, if you select a new fill pattern for the group, it is applied to each object in the group.

Ungrouping an object breaks it into its component objects. When an object is ungrouped, each piece becomes a separate object again. Ungrouped objects retain any changes made to them while part of a group.

You can make a single object from several selected objects by grouping them. Once you create a group, you can manipulate it the same way you would a single object.

- ▶ To group objects:
 - 1 **Select all objects to group.**
 - 2 **Choose Group from the Arrange submenu of the Object menu.**
The objects become one object.

You can break a grouped object into its separate objects by ungrouping it.
- ▶ To ungroup objects:
 - 1 **Select an object to ungroup.**
 - 2 **Choose Ungroup from the Arrange submenu of the Object menu.**
The object is ungrouped and each object is selected.

Printing 4D Chart Documents

You can print any 4D Chart document. This section discusses printing 4D Chart documents in the following ways:

- As a single 4D Chart document
- As part of a 4th Dimension form
- As a part of a print merge, in which you print a 4D Chart document for each record in a selection of records

Setting the Print Order

The order in which a multi-page document is printed (either horizontally or vertically) is determined by the print order selected in the Properties dialog box. You can select printing by row , or printing by column . The print order affects only the order in which the document prints; it does not affect the page orientation. The default is to print pages by row.

- ▶ To set the order in which a multi-page document is printed:
 - 1 **Choose Properties from the 4D Chart Edit menu.**

The Properties dialog box appears.

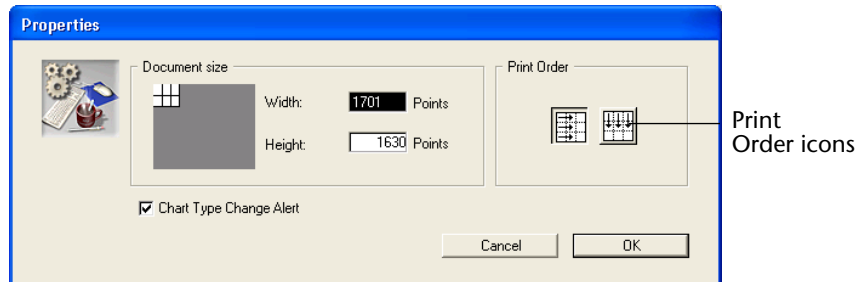

- 2 Click the desired Print Order icon.
- 3 Click **OK**.

Printing the Document

You can print 4D Chart documents from a plug-in window or from a 4D Chart area in a form. If the document is more than one page in length, you can select the pages you want to print.

- To print a document:
 - 1 Choose **Print** from the 4D Chart **File** menu.

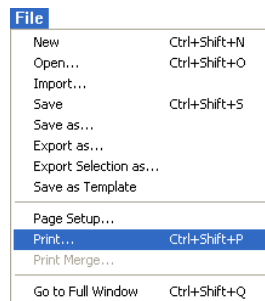

The Print dialog box appears.

- 2 Select options as necessary.
- 3 Click the **Print** button to begin printing.

Printing a 4D Chart Area as Part of a Form

If a 4D Chart area is on a 4th Dimension form, you can print it with the record. In this case, you print from 4th Dimension, rather than from 4D Chart.

Before printing, be sure to select the records you want to print. For more information about selecting records in 4th Dimension, see [Chapter 4, “Selecting Records”, on page 81](#).

- ▶ To print a 4D Chart document as part of a record:
 - 1 Choose Print from the 4th Dimension File menu.**

A dialog box appears so that you can choose the print form.
 - 2 Choose the print form.**
 - 3 Click OK.**

The Page Setup dialog box appears.
 - 4 Select options from the Page Setup dialog box as necessary.**
 - 5 Click OK.**

The Print dialog box appears.
 - 6 Select options as necessary.**
 - 7 Click the Print button when you want to begin printing.**

The selected records are printed, including the 4D Chart documents.

Creating a Print Merge

You can perform a print merge of a 4D Chart document. Performing a print merge allows you to print a 4D Chart document for each record in a selection of records.

Note The values in any graphs in the document are not updated for each record.

Print merges are most useful when performed from 4D Chart plug-in windows.

You can perform print merges only for documents that contain references to 4th Dimension fields. The value in a field reference is determined by the current record being printed. The advantage to performing a print merge is that you can print a document for an entire selection of records without having to load and print for each record separately.

Note For information on adding field references, see the section [“Inserting Field References”](#) on page 280.

► To perform a print merge:

1 Choose **Print Merge** from the 4D Chart **File** menu.

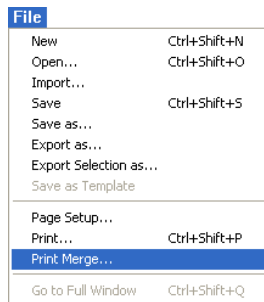

The Create Merge Selection dialog box appears.

2 Choose the table whose records should be included in the print merge.

The dialog box displays the number of records currently selected for that table.

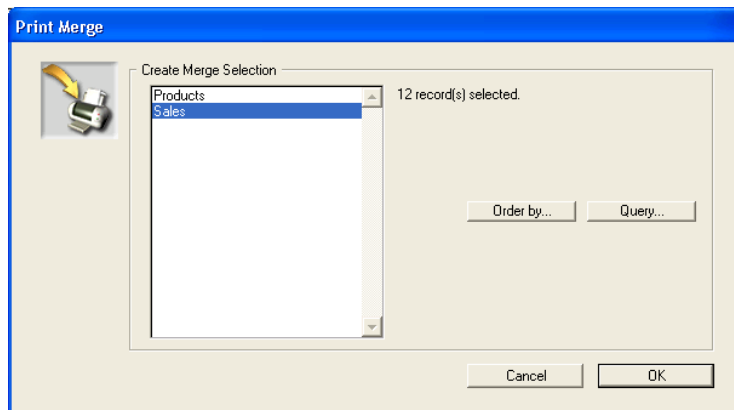

4D Chart will print the document only for the selected records.

3 If you want to change the selection of records, click the **Query** button.

The 4th Dimension Query editor appears. After you do the query in the Query editor, you will return to the Create Merge Selection dialog box. For more information about the 4th Dimension Query editor, see the section [“Query Editor” on page 90](#).

4 If you want the selected records to be sorted, click the Order by button.

The 4th Dimension Order By editor appears. After you sort the records, you will return to the Create Merge Selection dialog box. For more information about the Order By editor, see the section [“The Order By Editor” on page 123](#).

When you have selected the appropriate records, you can print the records.

5 Click OK in the Create Merge Selection dialog box.

The Print dialog box appears.

6 Select the appropriate options and click OK.

4D Chart prints the document for each record in the selection.

11

Executing Methods

The **Execute Method** command in the **Special** menu is used to execute a method from the User environment. You can execute methods to perform tasks such as printing a report, performing a global update, or importing or exporting data¹. Also, if you are in the process of writing methods, you can test your methods by switching to the User environment and using **Execute Method**.

You can use **Execute Method** to start a new process. If you check the New Process check box in the Execute Method dialog box, the selected method executes in a new process (rather than the User/Custom Menus process).

If you are running the database in the client-server environment, you can choose to execute the method on the server machine or on other clients' machines. Time-consuming tasks that process data, print reports, or import or export data can be run more efficiently as stored procedures. See the *4th Dimension Language Reference* for more information on stored procedures.

A method can also be executed from the Custom Menus environment by assigning it to a menu command on a Form menu bar. When you choose a menu command on a menu bar, the associated method is automatically executed. For more information about form menu bars, see the *4th Dimension Design Reference* manual.

1. While you are debugging your code, you can also execute a method directly in Trace mode. For more information, see the *4th Dimension Language Reference*.

Executing Methods

Use the Execute Method command in the Special menu to select and execute a method created with the 4th Dimension language. The menu command is dimmed unless at least one method has been written.

For more information about writing methods, see the *4th Dimension Design Reference* and the *4th Dimension Language Reference* manuals.

► To execute a method:

1 Choose **Execute Method** from the **Special** menu.

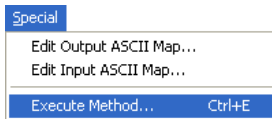

4th Dimension displays the Execute Method dialog box, as shown below.

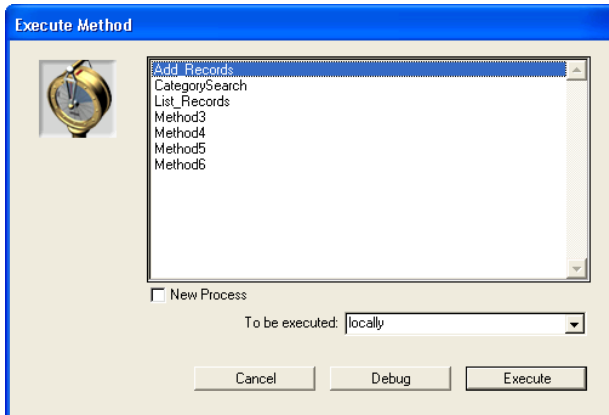

2 Select the name of a method in the list.

3 If you want to start a new process for the method, check the “New Process” check box.

If you check the **New Process** check box, the method you selected executes in another process. If the method is performing a time-consuming task such as printing a large set of records, you can continue to work with your database, adding records to a table, creating a graph to display data, and so on.

For a definition of processes, see the section “[Multi-tasking in 4th Dimension](#)” on page 22. For a detailed description of processes, including how to create, use, and manage processes, refer to the *4th Dimension Design Reference* manual.

- 4D Server*
- If you are using the database on 4D Client, you can choose to run the method on the server machine. To do so, select the **On 4D Server** option in the To Be Executed menu. Most methods can be executed on the server machine unless the method must create or modify interface elements on a client workstation.
 - You can also choose to run the method on another client workstation. Other client workstations will not appear in the menu, unless they have been previously “registered” (for more information, please refer to the description of the routine REGISTER CLIENT in the *4th Dimension Language Reference*, as well as the paragraph “Registering 4D Client” in the *4D Server Reference* manual.
-

The **On 4D Server** option in the To Be Executed menu is dimmed if you are not running in the client-server mode environment 4D Server and 4D Client.

- 4 Click the **Execute** button (or double-click the method name).
OR
If you want to trace the method, click the **Debug** button.
-

- 4D Server* The **Debug** option is not available if you execute the method on the server.
-

4th Dimension executes the method. What happens next depends on what the method does. A method can perform calculations, change the current selection, print reports, and even exit the application and return to the Program Manager or Finder.

12

Importing and Exporting Data

4th Dimension's data importing and exporting capabilities provide a fast and reliable way to transfer information to and from your database. If you are upgrading to 4th Dimension from another database or a spreadsheet, you can avoid the work of re-entering the data from the keyboard by importing your data. You can import data from Windows data management applications or any non-Windows application whose data has been transferred to Windows.

You can also export data from 4th Dimension so that it can be used in other types of programs that process information. For example, you can export data to a specialized graphics or statistics program. You can also transfer the exported data to another type of computer.

You can import or export data using the settings in the appropriate dialog boxes or using a form. Importing or exporting using the dialog boxes is faster than using a form. However, if you use a form you can use object and form methods to process data. When you import or export data using a form, the form and object methods are executed for every record that is processed.

When importing or exporting data, you specify the file format, the field and record delimiters, the fields to be imported or exported. Once you have defined your import or export settings, you can save or load them into or from Import/Export Settings files.

Note You can also use the Quick Report editor to export records. See the section [“Disk File” on page 185](#) for more information.

File Formats

The file format describes the way in which fields and records are arranged in the import or export file. Some file formats also include formatting information. 4th Dimension supports the following file formats:

- **Text (ASCII)** This format separates fields within a record with the end-of-field delimiter and records with the end-of-record delimiter. The default field and record delimiters are the Tab and Return, respectively. You can also include field names as the first row of an export Text file. If you include field names as the first row of an import Text file, you can tell 4th Dimension to use those names when it imports the file; otherwise, you can instruct 4th Dimension to ignore the row of field names.
- **Fixed Length Text Format** The Fixed Length Text format allocates a specific number of characters per field. No end-of-field delimiter is used. All records have the same number of characters even if a the record's values can fit into fewer characters. When this happens, a fill character — usually a space — is used to pad fields. You can specify the fill character for each data type or use default characters (see the sections “Filling Page” on page 315 and “Filling Page” on page 325). However, if a value has more characters than the number of characters allocated to the field, the value will be truncated.
- **SYLK** This stands for SYmbolic LinK format.
- **DIFF** This stands for Data Interchange Format.
- **DBF (dBase)** dBase is a file format commonly used in DOS and Windows database applications.
- **XML** XML (*eXtensible Markup Language*) is a data exchange standard. This language is based on the use of tags that enable precise description of the exchanged data as well as its structure. XML files are Text format files; their content is parsed by the applications importing the data. Many applications support this format. For more information about XML terminology, refer to the *4th Dimension Design Reference* manual.

- **4th Dimension Format** This format, which is specific to 4th Dimension, makes it easy to exchange records between different 4th Dimension databases. This format supports all of 4th Dimension's data types, including Picture and Blob. The 4D export file extension is ".4IE".

Macintosh and Windows Files

When you import or export data, you can specify whether the import/export file will be for either the **Macintosh** or **Windows** environments. This option affects the choice of field and record delimiters¹ for Text files and whether an ASCII map is used:

- **Macintosh file** The delimiters will be the standard ones used on MacOS (End of field= **Tab**, End of record= **Return**, End of file= **<None>**).
- **Windows file:** The delimiters will be the standard ones used on Windows (End of field = **Tab**, End of record= **Return+Line feed**, End of file = **<None>**). In this case 4th Dimension's MacOS/Windows conversion filter is used (remember that an internal filter ensures multi-platform compatibility of 4th Dimension databases. 4th Dimension stores the data in Macintosh ASCII format).

For example, if you choose **Macintosh file**, the Carriage return (ASCII code 13) will be used as the record delimiter. When importing a Text file, 4th Dimension automatically converts any instances of Return plus Line Feed to Return only.

Note ASCII codes in 4th Dimension are given in decimal (base 10) numbers. A table of ASCII codes is included in the *4th Dimension Language Reference*.

Field, Record, and File Delimiters

End-of-field delimiters are placed between fields in a record and the end-of-record delimiter is placed after each record. End-of-file delimiters are placed at the end of the import or export file. They may be necessary when exchanging files with certain applications. Delimiters are used only when using Text and Fixed Length Text formats. The Fixed Length Text format does not use Field delimiters; generally, neither text format uses an explicit File delimiter.

1. This option allows you to pre-enter values in the Delimiters Page of the Import or Export editor. You can also modify them directly on this page.

The following figure shows a text file as displayed in a word processor. The file is in Text format. This word processor displays the Tab character as an arrow \rightarrow and the Carriage return as a paragraph symbol ¶.

This is a Text format file.

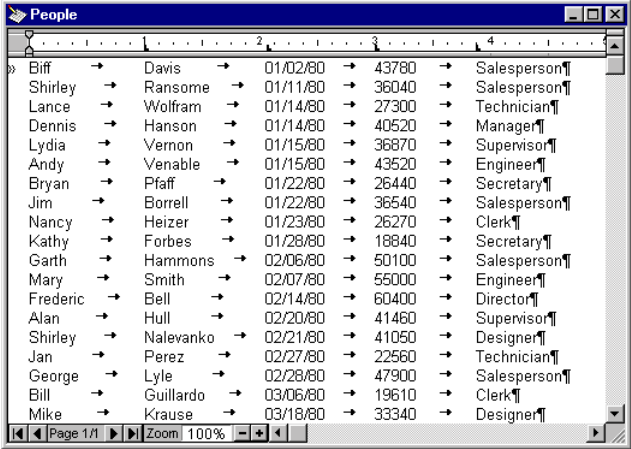

When importing data using the Text format, 4th Dimension uses the delimiters embedded in the file to determine where fields and records end. When exporting data, 4th Dimension automatically places these delimiters in the file for you.

Be certain that fields do not contain embedded characters that are also used as field or record delimiters. For example, if the Carriage return is used as the record delimiter, no field should contain a Carriage return. When importing data, 4th Dimension will interpret any Carriage return as a record delimiter. Thus, a Carriage return inside a field will be erroneously interpreted as the end of that record. An improperly placed Carriage return will disrupt the importing process.

When you export data that includes a Text field, a Carriage return might be embedded within a Text field. If this is a possibility, choose another record delimiter or remove the embedded Carriage returns prior to exporting the data.

Using an ASCII Map

An ASCII map is sometimes needed when transferring information to or from other applications. On both Macintosh and Windows, the internal database engine and the 4th Dimension language work with the Macintosh extended ASCII set.

When entering data in Windows using the keyboard (adding records, editing methods, and so on) 4th Dimension automatically converts what comes from the keyboard (and is therefore expressed using the Windows ASCII set) to the Macintosh ASCII set. However, 4th Dimension automatically converts the data back to Windows ASCII when exporting.

As a result, diacritical characters such as “é” or “ñ” will be correctly converted by 4th Dimension when you import or export data between Windows and MacOS versions of 4th Dimension. In this case, you do not need to create an ASCII map when you are importing or exporting data. However, if you are importing or exporting data between 4th Dimension (Macintosh or Windows) and applications in the Windows environment, you will need to create an ASCII map if your data includes diacritical characters such as those shown above.

The principle of the use of ASCII maps is described in the following figure:

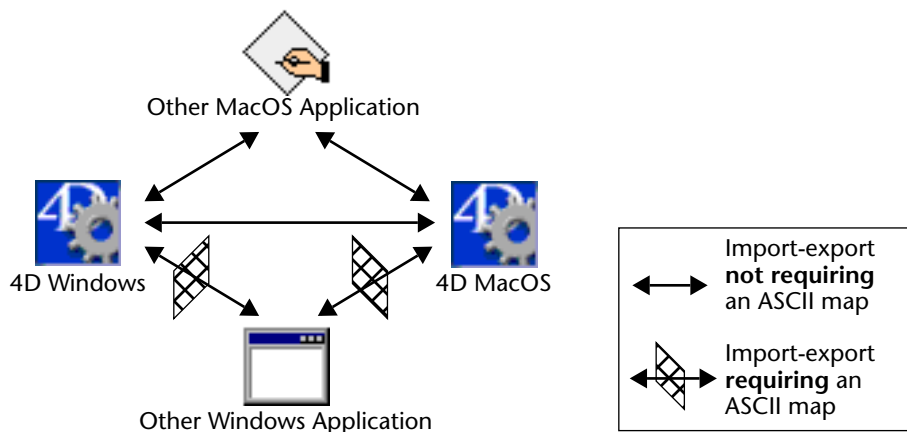

The 4th Dimension Import and Export dialog boxes select the appropriate ASCII maps when you select the Windows file option, depending on the origin of the import file or the destination of the export file.

For more information, please refer to the section “[Macintosh and Windows Files](#)” on page 303. In this case, the use of an ASCII map is not necessary.

However, in some cases, you may want to use a customized ASCII map, for example to filter diacritical characters in a special way. You can maintain two types of ASCII maps, input ASCII maps and output ASCII maps. You use an input ASCII map for importing data and an output ASCII map for exporting data. For further information about creating and using ASCII maps, refer to [Appendix A on page 331](#).

An ASCII map can also be used when the language is used to import or export data or to send or receive data using the serial port. For more information about using ASCII maps in connection with the language, refer to the *4th Dimension Language Reference*.

- ▶ To use an ASCII map:
 - 1 Choose either [Edit Input ASCII Map](#) or [Edit Output ASCII Map](#) from the [Special](#) menu.**

4th Dimension displays a dialog box you can use to edit an ASCII map.
 - 2 Load or create your ASCII map.**

For information on how to load or create an ASCII map, refer to [Appendix A on page 331](#).
 - 3 Click the [Use map](#) button.**

Any subsequent import or export operations will use the ASCII map.

Importing Data

You can import data from files in XML, 4th Dimension, SYLK, DIFF, DBF, Text, or Fixed Length Text formats. If you are importing data that has been exported from another application, see that application’s documentation for information about exporting the data in one of these formats. If the other application uses a different format for exporting data, you may need to modify the file in advance using a text editor or word processor.

If you are importing data from another application running on the same platform as your database, first export the data using the other application.

Note the order in which the fields were exported, the format the application uses to save the data, and, if the Text format was used, the delimiters used by the application. When importing the data, you must match these settings.

You do not need to build your entire table structure before you import data. You can create the required tables directly from the Import dialog box.

You have the option of selecting the fields for which data will be imported in the Import dialog box or specifying an input form that contains the fields for which data will be imported.

- To import data:

1 Choose Import Data from the File menu.

4th Dimension displays an open-file dialog box.

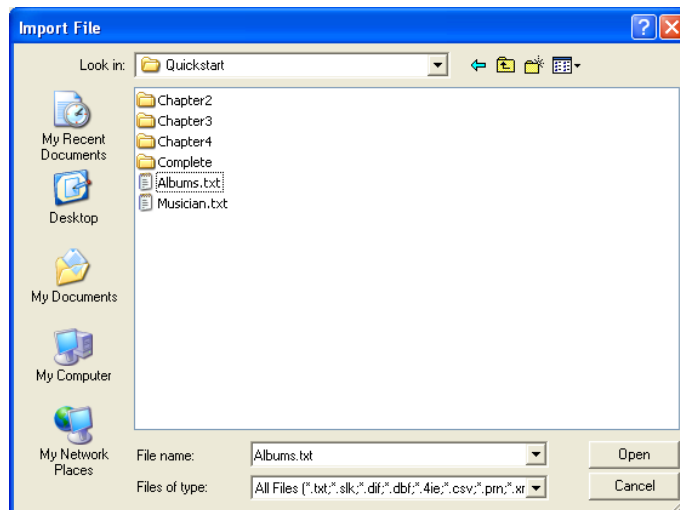
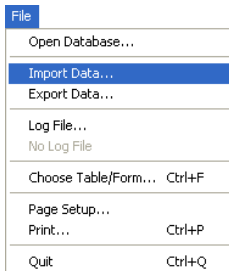

2 Select the type of file to be imported: XML, Text, DIFF, DBF, SYLK, or 4IE (optional).

For more information about the type of files, please refer to the section [“File Formats” on page 302](#).

3 Select the file to import and click Open.

The Import Editor appears:

Options Area

Table and Field Selection Area

File Area

Format Area

Command Area

Preview Area

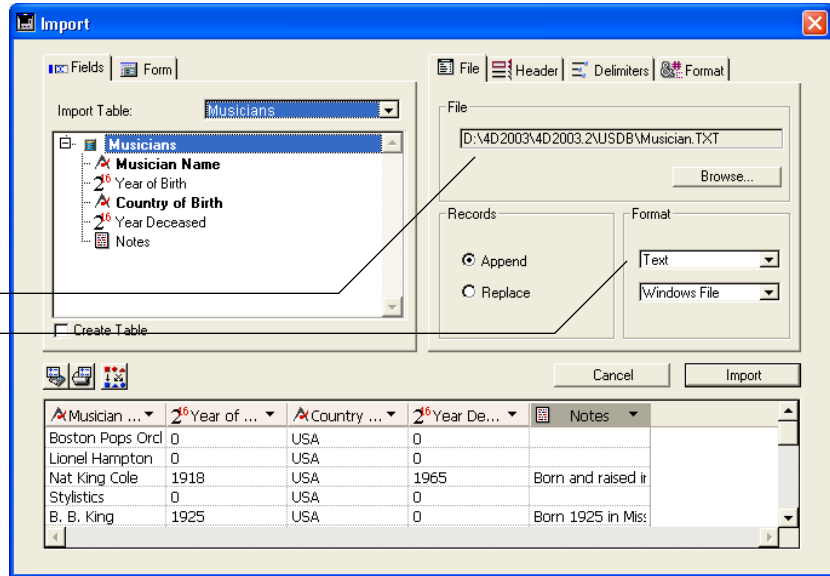

The **File** area shows the pathname of the file to be imported. If you want to import another file, click the **Browse** button to choose the file.

4 In the Format area, select the type of the import file and its format (Macintosh or Windows).

For more information on these choices, please refer to the sections “File Formats” on page 302 and “Macintosh and Windows Files” on page 303.

5 In the Table and Field Selection Area, choose the table and the fields into which you want to import the data.

You can choose one of the following options:

- **Import data into an existing table and fields** Select a table from the Import Table drop-down list (by default the first table is selected). The hierarchical list allows you to view and select the fields into which you want to import data.
- **Create a new table for the data import** Check the **Create Table** check box. 4th Dimension will then create a new table into which it will import the data. 4th Dimension determines the number of fields and the type of each field according to the data being imported.

If you want to change the name of the new table or a field, double-click on it in the Table and Field Selection area so that it becomes editable¹. You can also change the data type for the new fields by clicking on the field's title bar in the Preview Area. A pop-up menu displays the different types available.

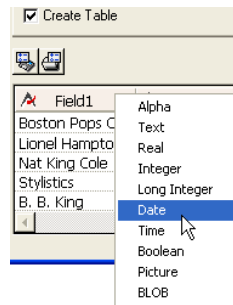

The table is created only during the import. If you cancel the import or deselect the option, the database structure remains unmodified.

Note With the Password Access System, you can deactivate the **Create Table** option to prevent users from creating a new table in the database from the Import Data dialog box. To do so, use the Preferences dialog box to create an access group that has access to the Design environment (of course, the 4th Dimension password access system must first be activated). Users not included in this access group are not allowed to select the **Create Table** option in the Import dialog box. For more information, please refer to the *4th Dimension Design Reference* manual.

- **Import data using a form** This option is discussed in detail in the section [“Importing Data Using a Form” on page 311](#).

The Preview Area displays the contents of the import file as columns of data. If you import data using a form, all the fields of the form are displayed. You can resize each column by selecting and dragging the boundaries of the title bar with the mouse.

1. If the Text file contains a row of field names, you can instruct 4th Dimension to use those names. For more information, please refer to the section [“Header Page” on page 312](#).

6 If necessary, in the Preview Area, use the pop-up menus in the header area to select the fields into which each column in the import file will be imported.

Note This feature is not available if you checked the **Create Table** option or import data using a form.

Resizing a column affects the number of characters allocated to the column if you are using the Fixed Length Text format. Otherwise, it only affects your view of the columns.

The title bar for each column indicates name of the field into which the column will be imported and its data type. If necessary, use the pop-up menu to select a different field:

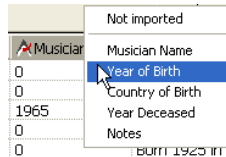

You can also select the **Not imported** option. In this case, the column of data is not imported.

Value to Field button

■ **Value to Field** This button allows you to “intelligently” assign columns from the import file to the fields in the table according to their type and not according to the order in which they appear. The data type of each column is estimated and it is assigned to a compatible field. The interpretation is done in the following manner:

Estimated Field Type	4D Type
All numbers	Real (Number)
True/False	Boolean
Date in one of 4D formats	Date
Time	Time
Other	Alpha

If no compatible field is found, the column is not imported. If you want to import the column, you must assign a field to it manually using the column’s pop-up menu in the header area in the Preview Area.

Note This option is not available if you use a form for the import or if you check the **Create Table** box.

- **Number of characters for the Fixed Length Text file format** When importing a Fixed Length Text file, the Preview Area displays the number of characters for each column below the field's data type icon. The number of characters assigned to each column is based on the first row of data. You can change the distribution of characters among the columns by dragging the column dividers in the header area or entering values in the field length areas, but you can't add characters to the row.

- 7 **In the Records area, indicate if the imported records should replace the current selection (the Replace option) or if they are to be added to the existing data (the Append option).**

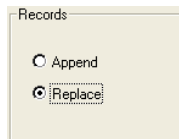

- 8 **Choose any other import options using the Header, Delimiters, Fill, XML and/or Format pages (optional).**

These options are discussed in the section [“Import Options”](#) on page 312.

- 9 **If you want to save your settings, click the Save Settings button.**

This option is discussed in the section [“Saving and Loading Import and Export Settings”](#) on page 326.

- 10 **Click the Import button to begin importing the text file.**

4th Dimension displays a progress indicator as it imports the data into your database.

Importing Data Using a Form

If you want to import a text file into a form, click the **Form** tab located at the top of the Table and Field Selection Area. The advantage of using a form is that the form and object methods associated with the form are executed as each record is imported. This allows you to process data while importing data from the User environment (i.e., without writing a custom import routine).

The list of forms in the selected table is displayed, so that you can choose a form for the import. The data will be imported into the fields on the form using the entry order of the form.

You can use forms that contain enterable variables and fields, but not buttons. The form method and the methods associated with variables and fields will be executed when each record is imported. Note, however, that the effects of these methods are not shown in the Preview area.

If you use a form for the import, please keep the following considerations in mind:

- The entry order of the form determines the order in which the columns of data are imported. You should take care that the entry order of the form matches the order of the columns in the text file.
- If there are fewer fields and variables on the form than columns in the text file, extra columns will be ignored.
- A form used for import should not contain buttons. Also, subform objects are ignored.

Import Options

4th Dimension offers you various import options that are accessible through tabs in the Options area. The number of tabs (between 1 and 5) as well as their contents vary and depend on the type of file used and the options selected.

Header Page

This page is available only for imports from Text and Fixed Length Text files. Two options are available:

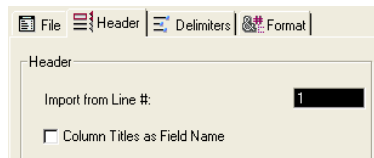

- **Import from line #:** This option allows you to specify the first line in the text file that will be imported. Use this feature to tell 4th Dimension to skip over header information — such as titles or field names — in the import file. It is particularly useful when the import file starts with unformatted lines (title, date, etc.) because the import columns are calculated according to the format of the first line.
- **Column Titles as Field Name:** This option tells 4th Dimension to use the column titles as field names if you have selected the **Create Table** option.

Use these two options together, if needed. For example, if the import file starts with a title, followed by field names, followed by the first row of data, set the **Import from Line #** parameter to 2 and then check the **Column Titles as Field Names** check box.

Delimiters Page

This page allows you to specify the field, record, and file delimiters used in Text and Fixed Length Text files.

Delimiters are discussed in detail in the section “[Field, Record, and File Delimiters](#)” on page 303. To change the default delimiters, use the drop-down lists to the left of each area. These menus contain the values most frequently used for each delimiter.

You can also enter a delimiter into the entry areas on the right.

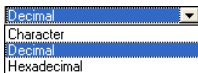

The drop-down list at the top of the page allows you to view the delimiters in different formats: **Character**, **Decimal** (default format), and **Hexadecimal**. Please note that, if you use unprintable characters as delimiters (such as Tab, Linefeed, and Return), the Character option will not show anything.

Note The delimiters are reset to their default values if you click the **Default** button or if the type of the document is modified in the **File** page.

XML Page

This page is available for XML files only. It allows you to configure the parsing mode of the imported XML content.

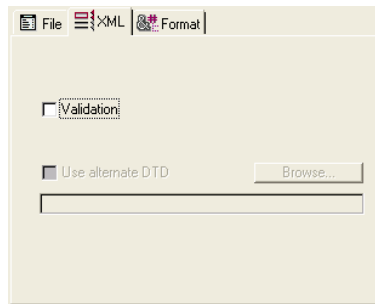

At the time of data import, 4th Dimension interprets the contents of the XML document in order to extract the information. By default, this operation is carried out without any specific validation. The XML document is assumed to be “well-formed”, meaning that its structure is correct and its interpretation is unambiguous.

You can, however, request “validation” of the document at the time of import: to do this, check the **Validation** option. In this case, 4th Dimension parses the contents of the document based on its DTD (Document Type Definition) and checks that it corresponds to this definition. Import is only carried out if the document is validated.

Note For more information on the DTD, refer to the [paragraph “XML Page” on page 322](#).

If the DTD of the imported document is not included in the document itself, but is in a separate file, or if you want to use another DTD to validate the document, check the **Use alternate DTD** option and indicate the file containing the DTD using the **Browse** button.

Once the import is completed, the dialog box is closed and the table into which the data were imported becomes the current table.

Format Page

This page is available for Text, Fixed Length Text and XML files. It allows you to set the formats for imported Boolean fields.

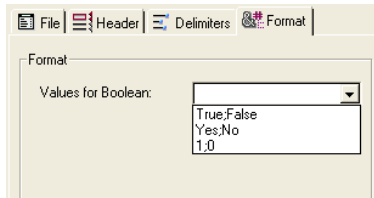

The syntax to use is True_Value;False_Value. For example, if you import a column into a Boolean field whose values are “Black” (for true) and “White” (for false), you can enter Black;White.

The combo-box displays the most commonly used Boolean formats. You can enter any format that is not in the combo-box.

Filling Page

This page appears only for Fixed Length Text files. It allows you to define the fill characters to use for each data type. The default fill character is the space:

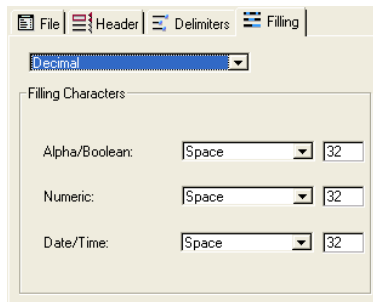

For more information about the Fixed Length Text file format, please refer to the section [“File Formats” on page 302](#).

Different fill characters can be used for three data types: **Alpha/Boolean** (Boolean fields are imported as alphas), **Numeric** (Integer, Longint, and Real) and **Date/Time**.

Normally, the space is used to pad fixed format fields. The drop-down lists contain other choices. The entry areas to the right display the selected fill character. If you wish to use other characters, enter them directly in the entry areas.

The menu at the top of the page allows you to view the fill characters in different formats: **Character**, **Decimal** (default format), and **Hexadecimal**. An unprintable fill character will not appear if you use the Character format.

Exporting Data

When you export data, you create a 4th Dimension, XML, SYLK, DIFF, DBF, Text, or Fixed Length Text file that can be opened by or imported by other applications. If you are exporting data for use with another application, see that application's documentation for information about importing data. Choose a file format and delimiters compatible with the other application.

In some cases, you need to use one or more export options to structure the export file correctly for the target application. For example, some programs accept the Text file format but require that the first record consist of the names of the fields. You can add this record using a Header option that is available in the Options Area. See the section, [“Header Page” on page 321](#) for more information.

4th Dimension exports the records in the current sort order. You can choose to export all the records of a table or the current selection only.

You have the option of selecting the fields to be exported in the Export Data dialog box or specifying a form. If you use a form, the fields on the form will be exported.

► To export data:

1 Choose Export Data from the File menu.

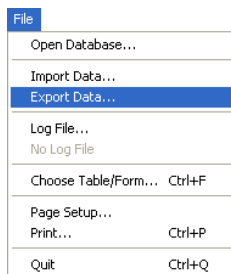

The Export Data dialog box appears.

Options Area

Table and Field Selection Area

Export format

Command Area

Preview Area

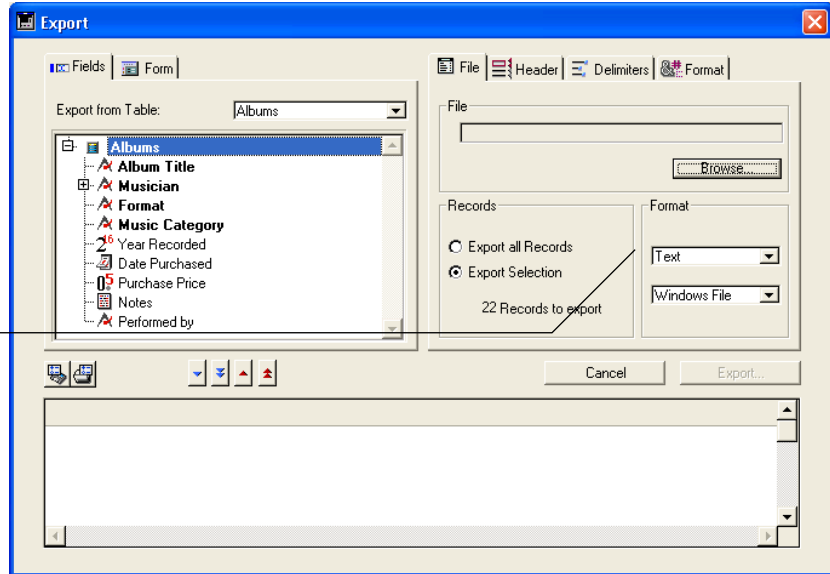

- 2 Choose the export format from the Format drop-down list— Text, Fixed Length Text, DIFF, DBF, SYLK, XML, or 4IE.

For more information, please refer to the section [“File Formats”](#) on page 302.

- 3 Choose the file type — Macintosh or Windows.

This option sets the record delimiters and ASCII map that will be used in the export file. For more information, see the section [“Macintosh and Windows Files”](#) on page 303.

- 4 Click the **Browse** button, enter a name and a location for the export file and click **Save** (optional).

The Export Data dialog box reappears, with the export file’s pathname shown in the File area. *This step does not start the export.*

Note If you skip these steps, you can also specify the name and location of the export file when you click the **Export** button.

5 In the Table and Field Selection Area, select the table and the fields that you want to export.

You can choose either of the following options:

■ **Select the fields to export in the Export Data dialog box**

If you use this option, choose a table from the Export From Table drop-down list to populate the Fields list with the eligible fields for the export. You then choose fields using the two blue buttons just above the Preview area. You can remove fields from the Preview area using the red buttons:

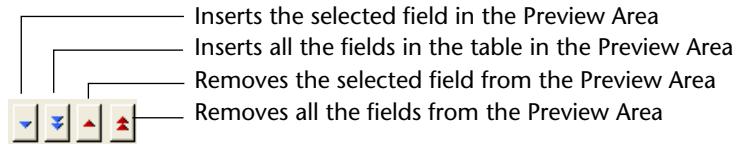

■ **Export the data using a form**

This option exports the fields on the form. This option is discussed in detail in the section “Exporting Data Using a Form” on page 320.

6 In the Preview Area, modify the fields from which the data will be exported (optional).

Note This feature is not available if you export data using a form.

Several modifications can be made using the Preview Area:

- **Choosing other fields** The Preview area displays the contents of the export file as columns of data. The Header area for each column is a pop-up menu that you can use to change the field assigned to that column.
- **Specifying the export format** The icon to the left of the field name indicates its data type. You can right-click (Control-click on Macintosh) to display a contextual menu of formats that are appropriate for the column’s data type. If desired, choose a format from the contextual menu.

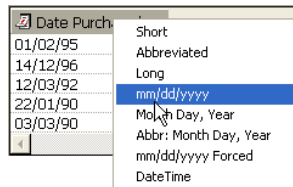

If you don't assign a format, the Default Format is used. A format can also be selected in the Format options page. For more information, see the section [“Format Page” on page 324](#).

- Changing the lengths of Fixed Length Text fields** If you choose the Fixed Length text format, the Preview Area indicates the number of characters for each column. You can resize each column by dragging the column divider in the title bar with the mouse. If you are using the Fixed Length Text format, this changes the number of characters allocated to the column in the export file. You can set the number of characters precisely by entering a value in the entry area below the field's data type icon. The default number of characters is as follows: Text fields have a length of 80 characters, Alpha fields have the maximum length assigned in the Design environment, and numeric fields have a length of 10 characters.

Date Purchased	Format
14	15
01/02/95	CD
14/12/96	CD
12/03/92	CD

Number of characters for the column

The fill characters are added at the end of alphanumeric fields and at the beginning of numeric fields.

- Removing fields from the export file** You can remove a column from the export file and the Preview Area. To do so, click the column's header and click the **Delete** button in the button panel . To delete all the fields, click the **Delete All** button in the button panel .

7 In the Records area, indicate if you want to export all the records of the selected table (the Export all Records option) or only the current selection (the Export Selection option).

In both cases, the number of records to be exported is displayed in this area.

Number of records to be exported

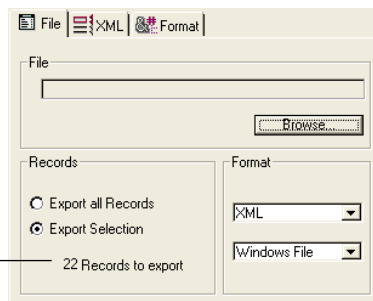

File | XML | Format

File

BROWSE...

Records

Export all Records

Export Selection

22 Records to export

Format

XML

Windows File

8 Specify any other export options using the Header, Delimiters, Format, XML, and Filling pages (optional).

These options are discussed in the section “[Export Options](#)” on page 320.

9 If you want to save your settings, click the Save Settings button.

This feature is discussed in the section “[Saving and Loading Import and Export Settings](#)” on page 326.

10 Click Export to begin exporting to the disk file.

If you have not specified the pathname for the export file (as described in [step 4 on page 317](#)), a standard save file dialog appears.

4th Dimension displays a progress indicator while the data is being exported.

Exporting Data Using a Form

If you want to use a form for the export, click on the **Form** tab, located at the top of the Export dialog box. You can then choose a form from the list of forms for the selected table.

The main advantage of using a form is that the form method and the object methods associated with fields and variables are executed when each record is exported. This allows you to process the data during the export. Fields and variables will be exported in the order specified by the entry order of the form. Note, however, that the effects of these methods are not shown in the Preview Area.

Do not place buttons on the form. Subform objects are ignored.

4D Server It is not possible to export data using a form that includes methods in a stored procedure on the server. In fact, since form events are not managed by the server, the associated methods will not be called.

Export Options

4th Dimension offer you various export options that are accessible through tabs in the Options area. The number of tabs as well as their contents depend on the type of export file and the selected options.

This section describe all the Export options pages; some may only be available for certain export file types.

Header Page

This page is available for Text and Fixed Length Text exports only.

This page allows you to add a title, row of field names, and/or a record number to the export file:

- **Title** This option allows you to enter a title for the export document. Enter the title in the area below the check box.
- **Column Titles** This option exports the field names as the first 'record' in the export file.
- **Line numbering** This option numbers each line, which is each exported record. The numbering starts at 1 and increments by 1.

If **Title** is selected, it is the first row in the export file even if Column Titles is also selected. If **Column Titles** is selected, the field names follow the title (if also present) and precede the first row of data; for Text files, the field names are separated by the field delimiter.

If **Line Numbering** is selected, the line number precedes the first field in each row, i.e., the first field as specified in the Preview Area becomes the second field, and so on.

Delimiters Page

This page allows you to specify the delimiters used in Text and Fixed Length Text files. It is not relevant for other export file types.

Delimiters are discussed in detail in the section “[Field, Record, and File Delimiters](#)” on page 303. To modify the delimiters, you can use the drop-down menus to the left of each area. These menus contain the values most frequently used for each delimiter type.

You can also directly enter a delimiter in the area on the right.

The menu at the top of the page allows you to modify or view the delimiters in different formats: **Character**, **Decimal** (default format), and **Hexadecimal**. Please note that if you use an unprintable character as a delimiter (such as a tab, linefeed, or return), the Character option will not show anything. The Decimal and Hexadecimal formats can display any character’s ASCII code.

Note The delimiters are reinitialized to their default value if you click the **Default** button or if the type of the document is modified in the **File** page.

XML Page

This page of parameters is available for XML exports only. It enables the configuration of the exported XML file contents:

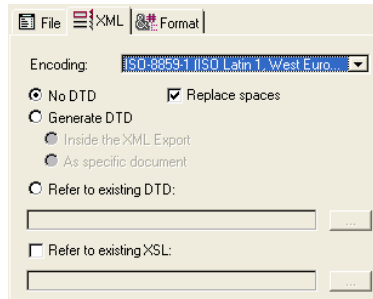

■ Encoding

This pop-up menu is used to select the encoding (i.e. the set of characters) to be used for the XML document. The choice of encoding depends on the contents of the data to be exported and the application that will be using them. By default, ISO-8859-1 (ISO Latin 1, West European) coding is selected.

■ DTD options

When exporting in XML format, 4th Dimension allows you the choice of whether or not to generate a DTD (Document Type Declaration). A DTD records the set of specific rules and properties that the XML must follow. These rules define, more particularly, the name and contents of each tag as well as its context.

This formalization of elements enables you to check an XML document to make sure it is “valid” and is particularly useful in the case of recurrent tags in an XML document. Note that a DTD is not mandatory.

To define the handling of the DTD, you must select one of the three following options:

- **No DTD** (default option): When this option is selected, a DTD is not generated during export.
- **Generate DTD**: generates a DTD during export. When this option is checked, the following subset of radio buttons enables you to specify the location of the DTD to be generated:
 - **Inside the XML Export**: A DTD will be included in the XML file itself (internal DTD). The generated XML file is thus independent.
 - **As specific document**: A DTD will be generated in a separate file (external DTD). An external DTD can be shared between several users and thus enables the harmonization of XML document structures generated from different sources.

Note 4th Dimension allows a table and a field to have the same name. However, the XML language prohibits the use of different elements having the same name. Consequently, when the “Generate DTD” option is used, the exported 4D data must not include a table and field having the same name, otherwise the XML file generated is invalid and cannot be opened by an XML parser.

- **Refer to existing DTD**: Using the associated **Browse** button, this option allows you to designate an existing external DTD file. 4th Dimension will include a reference to this DTD in the exported file.
- **XSL document**
XSL (eXtensible Stylesheet Language) enables visual representation of the elements defined in an XML document. This language is used to schematically define the style sheets that can be used to process and display the contents of an XSL document.

Using the associated **Browse** button, the **Refer to existing XSL** option allows you to designate an XSL file. The exported XML file will therefore contain references to this XSL file.

■ **Replacing spaces**

The **Replace spaces** option causes “space” characters to be replaced by underlines (“_”) in value name fields of the XML file generated. This option is checked by default since spaces are not allowed in XML value name fields.

However, it is possible to uncheck the option when necessary for specific purposes. In this case, of course, the generated file will not be in conformity with the general syntax rules defined by the W3C for XML.

Format Page

This page allows you to set the export formats for Alpha, Numeric, Date, Time, and Boolean fields. This option is available for Text and Fixed Length Text exports. By default, 4th Dimension’s standard formats are used.

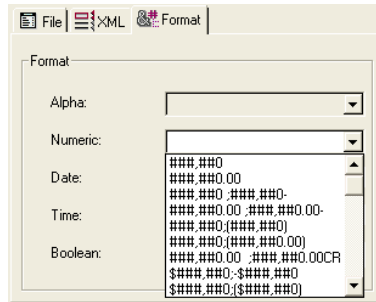

- ▶ To assign an export format:
 - 1 **Select a column in the Preview Area.**
The combo-box corresponding to its data type becomes enabled.
 - 2 **Choose a format from the combo box or (for Alpha, Numeric, or Boolean data types) enter a custom format.**

Note You can also set a column’s export format using the contextual menu in the column’s header are (see the section “Exporting Data” on [page 316](#)).

■ About Date Time Format

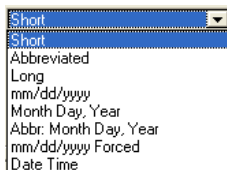

The **DateTime** display format is available for exporting date or time data. This format corresponds to the XML date and time representation standard (ISO8601 format). For example, in this format the date/time May 31, 2003 at 1:20 p.m. is noted 2003-05-31T13:20:00.

4th Dimension does not allow both a date and time to be stored in a single field. However, you can export data in this format so that the dates or times are recorded in conformity with the XML standard. If you export dates, the exported values will be of the style: 2003-05-31T00:00:00; whereas if you export times, they will be of the style: 0000-00-00T13:20:55.

Note You can import XML data recorded in this format. They can be stored either in a date or time field, depending on the information that you want to keep.

Filling Page

This page is relevant only for Fixed Length Text exports. It allows you to define the fill character to use for each data type. You can specify a different fill character for Alpha/Boolean (Boolean fields are exported as Alpha fields), Numeric (Integer, Longint, and Real), and Date/Time

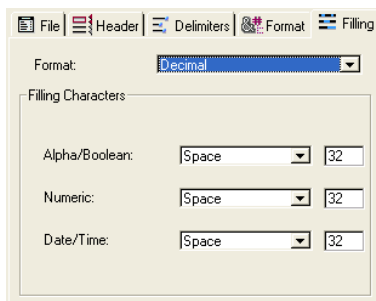

For a description of the Fixed Length Text file format, please refer to the section [“File Formats”](#) on page 302.

Most often, the Space character is used. The drop-down lists contain other possible values. The entry areas to the right display the characters selected. If you wish to use other characters, enter them directly in the entry areas.

The drop-down list at the top of the page allows you to view the fill characters in different formats: **Character**, **Decimal** (default format), and **Hexadecimal**. Please note that an unprintable character will be invisible if you select the **Character** format. The Decimal and Hexadecimal formats can display any character's ASCII code.

Saving and Loading Import and Export Settings

The import and export dialog boxes allow you to save and load your settings to and from disk. A settings file stores all the settings specified in the Import or Export editor:

- File name and its access path,
- Tables and fields selected and the name of the form, the export uses a form,
- Import and export options (file type, delimiters, etc.).
- To save or load the import or export settings, click the corresponding button in the Command area:

Save Settings  Load Settings 

Import and export settings files have the extension “.4SI” on Windows (they are of type “4DSI” on MacOS). This feature allows you to automate the import or export process. Using a settings file is particularly useful in conjunction with the commands `IMPORT DATA` and `EXPORT DATA`. For more information, please refer to the *4th Dimension Language Reference*.

Note An import/export settings file does not store filters because they are also related to the serial communication. If necessary, you will need to load an import or export filter before the operation.

13

Web Server

4th Dimension, as well as 4D Server and 4D Client have the ability to publish databases on the World Wide Web. When a database is published on the Web, a user can access the database using a Web browser such as Netscape or Microsoft Internet Explorer. A Web user can perform all the standard data management tasks, such as viewing, adding, modifying, and deleting records. You can design a Web site using 4th Dimension by creating forms that function as Web “pages” and using the 4th Dimension engine as the Web server.

- A 4D database can be published “as-is”, so that Web browsers connect in the same manner as the 4D Client in Custom menus environment.
- You can also define custom methods and HTML pages to manage all the data sent and received by the Web server by programming.

When 4th Dimension publishes “as-is” a database on the Web, it transparently translates the database’s forms and design components into HTML pages. A Web user accesses the database through HTML versions of your custom menus and forms. You can also use 4th Dimension to publish static HTML pages, prepared, for example, using a WYSIWYG HTML generator. You can also encapsulate HTML on a 4th Dimension form. Within the encapsulated HTML, you then can implement JavaScript code that performs actions and data control on the user’s Web browser, without requiring a request to be sent back to 4th Dimension.

When they become 4D clients, Web browsers are treated as “normal” database clients. For example, if a Web user modifies a record, 4th Dimension automatically locks the record, preventing any other concurrent user (4th Dimension/4D Client or Web browser) from modifying it. After the user validates or cancels the data entry, 4th Dimension automatically unlocks the record.

For a complete description of the process of setting up and managing a database as a Web site, see the section “Web Server” in the *4th Dimension Language Reference* manual.

The following subjects will be addressed in this chapter:

- Conditions for publishing the database as a Web server
- Publishing and stopping publication of a database from the User environment.

Database publishing conditions

In order for a database to be published as a Web server, the following conditions must be met:

- You must have a “Web Extension” license. For more information on this, please refer to the *4th Dimension Installation Manual*. If you do not have such a license, the Web server will function as a demo for one hour.
- Your computer must be connected to a network (Internet or Intranet) and the TCP/IP protocol must be installed on your operating system.
- Under MacOS X, you should be logged as the *root* user (this user must have been activated previously), or you should have changed the default TCP port number for Web server publishing. For more information, refer to the “Web server configuration and connection management” section in the *4th Dimension Language Reference* manual.

Starting and Stopping Web Server

The 4D Web server is not completely automatic; it must be started and stopped by a database administrator.

Note The Web server can also be started and stopped by programming (using the START WEB SERVER and STOP WEB SERVER commands). For more information, please refer to the *4th Dimension Language Reference* manual.

Starting Web Server

► To start the Web server:

1 Check that the publishing conditions are met.

These conditions are described in the paragraph “Database publishing conditions” on page 328.

2 Choose Start Web Server from the Web Server menu in the User environment (4th Dimension and 4D Client).

OR

Choose Start Web Server from the Web menu (4D Server).

The command is dimmed when the Web Server is already running. If the network is not available, a warning dialog box will inform you of the fact.

The “Web Server” process, intended to manage Internet and/or Intranet access to the database, is then opened and the database is accessible to browsers.

When a database is published on the Web, the access rights defined for the User and/or Custom Menus environments are preserved in their entirety.

In the case of simultaneous and multiple accesses to the database (for example, when several different browsers connect to it), 4th Dimension automatically ensures the control of data integrity and the locking of records if necessary. In this case, the control of data integrity is identical to that carried out during 4D Client connections.

While your database is published on the Web, you can continue to work in the User environment, or continue to develop the database using the Design environment.

Stopping Web Server

► To stop the Web server:

1 Choose Stop Web Server from the Web Server menu in the User environment (4th Dimension and 4D Client).

OR

Choose Stop Web Server from the Web menu (4D Server).

The command is dimmed when the Web Server is not actually running.

Choosing this command immediately stops the database publication on the Web.

4D Server Of course, this menu command does not stop database publication for 4D Client machines.

Automatic publication

All databases created using 4th Dimension or 4D Server can be published as a Web server by default once it has been executed.

You can configure these settings in the Design environment, in the Preferences dialog box, **Web/Publishing** page: select **Publish Database at Startup**. For more information on this dialog box, please refer to the *4th Dimension Design Reference* manual.

A

ASCII Maps

An ASCII map acts as a translation table for interpreting character codes when data is transferred to or from 4th Dimension. The transfer can be a file import or export or a transfer through the computer's serial port.

In 4th Dimension for Windows and Macintosh, the internal database engine and 4th Dimension language use the Macintosh extended ASCII character set. When you edit an ASCII map using the dialog boxes described later in this chapter, the columns show the Macintosh extended ASCII character set by default.

When you import or export data within the Windows environment, 4th Dimension automatically converts the Macintosh ASCII codes to their equivalents in Windows. Since 4th Dimension converts the codes for you, you do not have to create an ASCII map when you are importing or exporting data between 4th Dimension for Windows and other Windows applications.

If you are importing or exporting data between the Macintosh and Windows environments and if you don't use the **Windows File** option in the Import or Export dialog box, you may need to create an ASCII map. When transferring data between Windows and Macintosh, the conversion can be done either during the import process or the export process. Whether you choose to perform the conversion during the export or import process depends on your own needs and the requirements of your source and destination applications.

4D Server If you are using 4D Server, any ASCII maps you create are stored locally on your client machine.

ASCII codes for Macintosh and Windows are listed in the *4th Dimension Language Reference* manual.

Creating an ASCII Map

An ASCII map is a tool that 4th Dimension uses to interpret characters as they are transferred to or from another program or source. The map is used only during the transfer process. The transfer can be done in the User environment using the **Import Data** or **Export Data** commands in the **File** menu or using the commands in the language.

During the information transfer, the map is placed between 4th Dimension and the source or destination file. The ASCII map is consulted for each character that is processed. For each character that is passed to the ASCII map, the map specifies the character to be returned.

When you create an ASCII map, 4th Dimension first displays a default ASCII map. A default ASCII map always returns the same ASCII character that is passed. You can modify the map by changing the characters the map will return. You can change as few or as many entries in the map as you like.

Use the **Edit Output ASCII Map** and **Edit Input ASCII Map** menu commands to create, edit, load or save ASCII maps. You can create as many ASCII maps as you like.

Note If you create an ASCII map, you should also create a default ASCII map and save it as a disk file. Load the default ASCII map whenever you need to return to standard Windows or Macintosh ASCII.

► To create an ASCII map:

- 1 Choose either the **Edit Output ASCII Map** or **Edit Input ASCII Map** menu command from the **Special** menu.

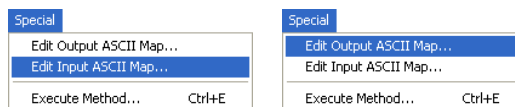

Use the **Edit Output ASCII Map** menu command for exporting data and the **Edit Input ASCII Map** menu command for importing data.

4th Dimension displays either the Input ASCII Map or Output ASCII Map dialog box. In both dialog boxes, a scrollable area displays two sets of ASCII codes and characters in two columns: a 4D column and an ASCII column.

In the Output ASCII Map dialog box, the Mac column represents the characters sent from 4th Dimension during an export and the ASCII column represents the characters received by the other application. Notice that there is a one-to-one correspondence between these columns.

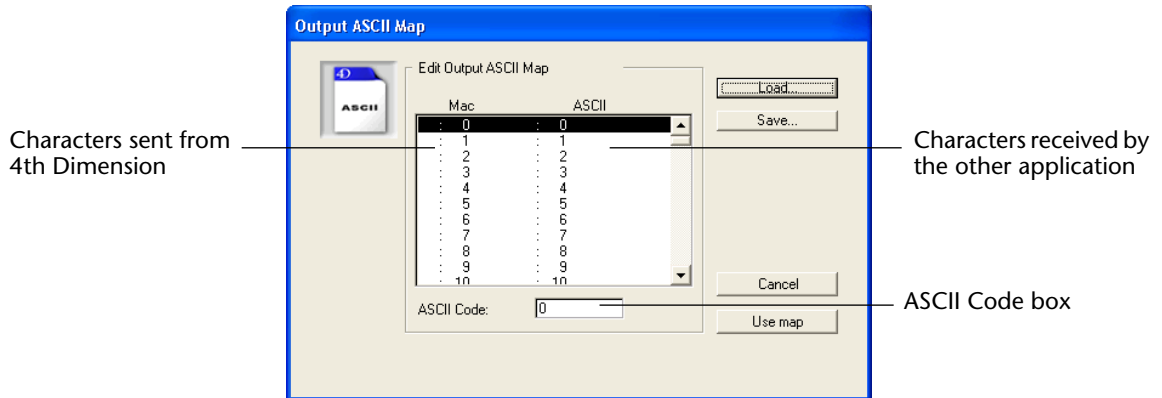

In the Input ASCII Map dialog box, the ASCII column represents the characters received from the file being imported and the Mac column represents the characters being stored in the 4th Dimension database.

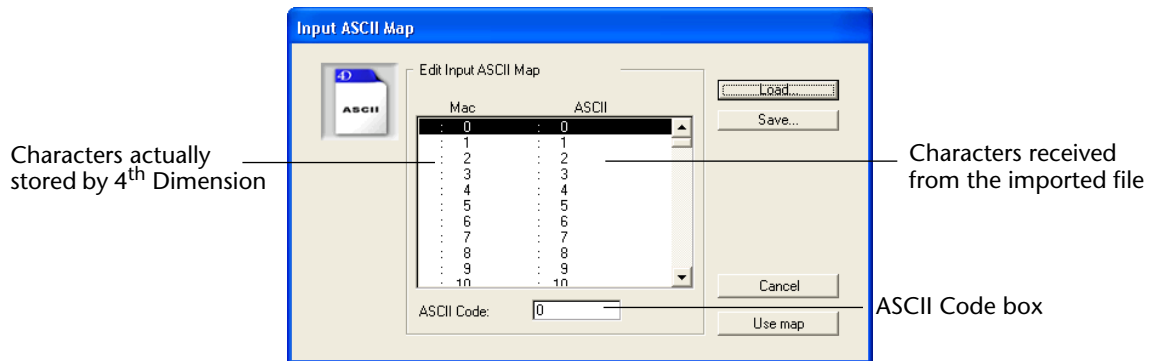

2 Click the ASCII code that you want to map.

4th Dimension displays the ASCII code that the map returns in the ASCII Code box.

3 Enter an ASCII code for the character in the ASCII Code box.

The ASCII code you entered appears in the ASCII column in the scrollable area.

During data transfer, when 4th Dimension encounters the ASCII code that you mapped, it will substitute the ASCII code that you entered in the ASCII code box.

For example, if you wanted each uppercase “A” character in a file to be replaced by a lowercase “a”, you would map ASCII code 97 (lowercase a) to ASCII code 65 (uppercase A). Each time the ASCII map is sent an uppercase “A”, it will replace that character with a lowercase “a”. Your output file will contain a lowercase “a” in place of every uppercase “A” that was in the original file.

- 4 **Modify as many additional codes as you require.**
- 5 **(Optional) Click the Save button to save the ASCII map to a disk file that can be loaded later for use or for editing.**
The Windows extension for 4D ASCII filters is “.4FI”.
- 6 **Click the Use Map button to apply the map you have edited or loaded.**
When you transfer information after clicking the **Use Map** button, the current ASCII map will be used.

Loading an ASCII Map

- ▶ To load and use an ASCII map for exporting or importing data:
 - 1 **Choose either the Edit Output ASCII Map or Edit Input ASCII Map menu command from the Special menu.**
Use the Edit Output ASCII Map menu command for exporting data and the Edit Input ASCII Map menu command for importing data.
4th Dimension displays either the Input ASCII Map or Output ASCII Map dialog box.
 - 2 **Click the Load button.**
A standard open-file dialog box appears.
 - 3 **Select the ASCII map from the list of files.**
The map specified by the file will be represented in either the Input ASCII Map or Output ASCII Map dialog box.
If needed, modify any entries in the map.
 - 4 **Click the Use Map button to apply the map.**

Note The same map loaded for both input and output carries out the translation in reverse. That is, if a map translates “A” to “a” during an import, it will translate “a” to “A” during an export.

Index

Symbols

- *.PCT (PICT file extension) 220
- .4FI (ASCII filters extension) 334
- .4FR 116
- .4SI (Import-Export Settings File) 326
- .TFR (formula file extension) 104
- @ (wildcard character)
 - in searches 87, 94, 99
 - management (Database Properties) 87
- « and » symbols 280

Numerics

- 2D Graph icon 237
- 2D graphs. See two-dimensional graphs
- 2D XY variant (Polar chart) 228
- 3D graphs
 - area type 232
 - changing perspective 265
 - column type 230
 - line type 231See three-dimensional graphs
 - spike type 234
 - surface type 232
 - triangle type 233
- 4D Backup 17, 26
- 4D Client 18
 - opening a database with 31
 - quitting a database 31
- 4D company 36
- 4D Customizer Plus 75, 107
- 4D ODBC 17
- 4D Server 18
 - current selection in 119
 - log files 26
 - record locking 56, 109, 119
 - sorting records 127
- 4D Chart
 - areas 213
 - clearing documents 215
 - closing plug-in windows 213
 - creating areas in forms 213
 - creating documents 215
 - displaying/hiding menu bar 214

- Exporting a PICT document 220
- for graphing data 235
- Importing a PICT document 219
- menu bar 213
- menu item 212
- opening documents 216
- opening plug-in windows 212
- printing documents 292
- Properties menu item 220, 292
- saving documents 216–219
- saving documents as templates 218–219
- setting size of documents 220
- using field references in plug-in windows 280
- using in forms 213–214
- using in plug-in windows 212–213
- 4D Draw 17
- 4D View 17
- 4D Write 17
- 4th Dimension
 - application 36
 - as single-user database 18
 - fields. See fields
 - Format (Import-Export) 303
 - multi-tasking in 22
- 4th Dimension expressions. See expressions
- 4th Dimension forms. See forms
- 4th Dimension functions. See functions

A

- About 4th Dimension 36
- Accept button
 - accepting records 55, 101
 - adding records 76
 - saving new records 52
- access privileges for databases 26–28
- ACCUMULATE command 133
- active objects
 - changing appearance of 200–201
 - duplicating 199
- Add Formula button
 - in Formula editor 124
 - in Order By editor 125

- aligning objects 196, 289
 using alignment tools 196–197
- Alignment of text objects (Text menu) 279
- alignment tools
 Align Center Vertical tool 197
 Align Right tool 197
- Alpha field formats 59
 in quick reports 176
- And conjunction 88, 100, 101
- Append button (for choice lists) 72
- Arrow tool 275
- As specific document (DTD) 323
- ascending sorts 122
- ASCII codes 303
- ASCII maps
 creating 332–334
 loading 334
 using 305
- at sign (@) 87
- attributes
 of axis labels, setting 269, 272
 of axis titles, setting 269, 272
 of chart lines, setting 269
 of chart objects, setting 269, 270
 of chart text, setting 272
 of lines, setting 277
 of objects, setting 277
 of text, setting 279
- Auto option 254
- Automatic Width check box (Quick Report editor) 157
- axes
 attributes of, setting 269, 270
 customizing 250–257
 positioning origins of 255
 reversing data order of 255
- axis labels
 adding 252
 display formats for 253
 displaying 252
 for Boolean fields 253
 graphic attributes of, setting 269
 hiding 252
 orientations for 253
 positions for 252
 text attributes of, setting 272
- axis scale
 setting 254
 using defaults for 254
- Axis submenu 251
- axis titles
 adding 256–257
 graphic attributes of, setting 269
 orientations for 257
 positions for 257
 text attributes of, setting 272
- ## B
- Boolean fields
 as check boxes 62–63
 as radio buttons 62–63
 default value 62
 labelling 253
 See also fields
- borders
 dialog box (Quick Report editor) 152
 See also lines
 setting 163
 setting patterns of 201
- Break columns (description of) 175
- break fields 132
 labeling break rows 172
- BREAK LEVEL command 133
- break levels
 description of 132
 printing reports with 132
 using in a report 171
- break processing 132
- buttons
 page navigation 57
 record navigation 56
- ## C
- C1...Cn (report variables) 159
- calculations
 adding to reports 173–174
 in quick reports 173
 performed by methods 299
- Cancel button
 canceling data entries 55
 canceling searches 95
 discarding record changes 52
 for choice lists 73
- case sensitivity, in passwords 28

- categories
 - displaying in a graph 258–261
 - grouping 245
 - see also Category axis
 - sorting in reports 171
 - Category axis (for a 2D graph), definition of . . . 222
 - Category axis (for a 3D graph)
 - definition of 230
 - selecting a field for 241
 - Chart editor 34
 - chart objects
 - attributes of, setting 269
 - definition of 269
 - selecting 269
 - chart text (attributes of, setting) 272
 - Chart tips 267
 - Chart Tool palette 237
 - displaying/hiding 214
 - Check boxes (formatting Boolean fields as) 62
 - choice lists 71–73
 - modifying 72–73
 - using 71
 - Choice of Mode palette 65
 - Choose button (Choose Table/Form dialog box) . 79
 - Choose Print Form dialog box 31
 - Choose Table/Form dialog box 30
 - using 77–79
 - circles (drawing) 275–276
 - Clipboard
 - copying graphs to 211
 - graphing data from 243–245
 - graphing dates from 242
 - closing plug-in windows 213
 - color
 - in labels 201
 - of chart lines, setting 271
 - of chart object borders, setting 271
 - of chart objects, setting 269, 270
 - of chart text, setting 272
 - of lines, setting 277
 - of objects, setting 277
 - of text objects, setting 279
 - column indicators (Quick Report editor) 144
 - Column Titles as Field Name 312
 - Command-/ for creating records in subforms . . . 74
 - commands
 - ACCUMULATE 133
 - BREAK LEVEL 133
 - Commands list 114
 - comparison operators 86
 - conjunction operators
 - And* 87
 - Except* 88
 - in searches 94
 - Or* 88
 - constraining graphic objects 277
 - Create Merge Selection dialog box 294
 - Create Table (Importing data) 308
 - create-file dialog box (saving quick report designs) 140
 - creating
 - formulas 113–115
 - labels 192–195
 - log files 24
 - new documents 215
 - quick reports 139
 - records 75
 - crosshair/crossbar pointer (for creating objects) 196
 - Ctrl+clicking to select records 50
 - Ctrl+Space bar to display List of Tables window . 79
 - Ctrl+Tab for creating records in subforms 74
 - current selection
 - changing 21, 82
 - description of 20–21, 81
 - modifying records 108
 - multiple 82
 - printing records in 130
 - sorting 123, 124–125
 - custom menus 36
- ## D
- data
 - editing 58
 - entering in subforms 74–76
 - entering using choice lists 71
 - exporting 301, 316–320
 - graphing from a database 234–242
 - graphing from other applications 242
 - graphing from the Clipboard 242
 - importing 301, 306–311
 - in fields with attributes 68–73
 - reversing the order of 255
 - updating in graphs 241
 - data entry
 - changing order 54
 - interrupting 58

- data files 22, 39–45
 - segmenting 45
 - Data Import dialog box 30
 - data resource files 23, 39, 40
 - data series. See series
 - databases
 - data files in 23, 39, 42–45
 - data resource files in 23, 39
 - entering password-protected. 26–28
 - graphing data from 234–242
 - opening 42
 - pasting information from 279–283
 - publishing conditions. 328
 - searching 84–89
 - structure files in 22, 39–45
 - structure resource files in 23, 39
 - Date fields (display formats for) 61
 - dates, graphing from the Clipboard 242
 - DateTime Format. 325
 - dBase format. 302
 - DBF format. 302
 - Debug button 299
 - default look (restoring in Label Wizard) 202
 - Default User Mode. 26
 - Delete button
 - deleting records 53, 57, 117
 - for choice lists 73
 - deleting objects (Label Wizard) 202
 - delimiters
 - embedded characters in 304
 - specifying 313
 - depth (setting for graphs) 264
 - Depth menu item 265
 - descending sorts 122
 - Design environment
 - access to 26–28
 - designing reports in. 135
 - specifying default forms. 76
 - writing methods 22
 - Detail row in quick reports 160
 - DIF format 302
 - directories, naming 40
 - display formats
 - Alpha field formats 59
 - assigning 177
 - Date field formats 61
 - for axis labels. 253
 - for expressions 285–286
 - for field references 285–286
 - for fields 58
 - for series values 260
 - in quick reports 176–178
 - Number field formats 59
 - Text field formats 60
 - Time field formats. 61
 - Displaying lines and/or points option (Line and Scatter graphs) 226
 - documents
 - clearing 215
 - creating 215
 - expressions in. 283
 - field references in 280–283
 - opening 216
 - printing 291–293
 - saving 216–219
 - saving as files (4D Chart) 217
 - saving as templates 218–219
 - setting size 220
 - Done button, choosing forms. 79
 - drawing graphic objects. 275–276
 - drawing tools. See tools
- E**
- Edit menu 31–32
 - Clear menu command. 118
 - Copy menu command. 58
 - Cut menu command 58
 - Edit Column menu command 158
 - Insert Column menu command 155
 - Paste menu command 58
 - Select All menu command 51
 - Undo menu command 58
 - editing legend text 263
 - elevation of 3D graphs, setting. 265
 - Encoding (Exporting) 322
 - Enter button
 - accepting modified records. 110
 - accepting records 107
 - Enter in List mode 33, 48, 49, 111
 - Enter key. 55
 - Enter menu 33
 - Apply Formula menu command 33
 - Enter in List menu command 33, 52, 107
 - Modify Record menu command 33, 109
 - New Record menu command. 33, 106, 107
 - Enter Password dialog box 27
 - entry filters 70

- environments (changing between) 32
Except conjunction 88
Execute button 299
Execute Method dialog box 35, 297
Export
 4D Chart document in PICT form 220
 Delimiters Page 321
 Filling Page 325
 Format page 324
 Header Page 321
 XML page 322
Export all Records option 319
Export Data dialog box 30, 317
Export Selection as (File menu) 220
Export Selection option 319
expressions
 changing to text 284
 changing values to text 284
 evaluating 283
 formatting 285–286
 referencing 283
 showing as references 284
 showing as values 284
 unreferencing 285
 using in documents 283
- F**
- field attributes 68–73
field display formats 58
 Alpha fields 59
 Date fields 61
 Number fields 59
 Picture fields 63–65
 Text fields 60
 Time fields 61
Field Format dialog box 286
field references
 changing to text 284
 changing values to text 284
 in plug-in windows 280
 inserting 280–283
 showing as references 284
 showing as values 284
 unreferencing 285
field types
 Alpha 59
 Boolean 62–63
 Date 61
 Integer 59
 Long Integer 59
 Picture 63–65
 Real 59
 Text 60
 Time 61
fields
 blank in label reports 194
 Boolean, labelling 253
 entry filters for 70
 graphing data from 234–242
 inserting in 4D Chart documents 280–283
 invisible 85, 114, 123, 144, 191
 mandatory 68
 see also field references
 sorting indexed 127
 unique 69
 updating graphs from 241
 using pop-up menu of 282
Fields list
 in Order By editor 123
 in Quick Report editor 144
file formats supported by 4th Dimension 302
File menu 23, 30–31
 Choose Table/Form menu command 30, 77
 Export Data menu command 30, 316
 Import Data menu command 30, 307
 Log File menu command 23, 30
 No Log File menu command 26, 30
 Open Database menu command 30, 31
 Page Setup menu command 30
 Print menu command 31
 Quit menu command 31
files
 creating log 26
 data 22–43
 data resource 23, 39, 40
 naming 40
 structure 22–43
 structure resource 23, 39
fill patterns, setting 201
Filling Page (Export dialog box) 325
First Page button 57
First Record button 56
Fixed Length text format (Import-Export) 302
Flipped option for 3D Triangle graphs 233
folders, naming of 40

- font/font size
of chart text, setting 272
of text objects, setting. 279
- Form editor
changing data entry order. 54
creating labels with 189
reports in 135
- Format menu item. 285
- Format page
Export 324
Import. 315
- formatting
axis labels 253
data for the Clipboard 242
references 285–286
series values 260
- forms
4D Chart areas in 213
changing between 80
choosing. 77–80
custom menus 36
default input and output 78
graphing in 235
parent 74
printing 4D Chart areas with 292
role of 20
using 4D Chart in 213–214
- Formula dialog box 247
- Formula editor 33, 34, 104, 113–116
constructing searches 90
constructing sorts. 125
constructing sorts using 126
formulas in quick reports 159
invisible tables and fields in 114
performing global updates. 112
writing formulas 102
- formulas
adding. 247
adding to quick reports 158
building 115
sorting on 126
using with graphs 247
- full-page forms 74
- functions
graphing. 246
See also expressions
Subtotal 133
- ## G
- Generate DTD option 323
- global updates 112
of records. 105
- Go to Full Window menu item. 213
- graph options
changing 248
descriptions of 224–234
- graph size, changing 249
- graph types
2D XY 228
3D Area 232
3D Column. 230
3D Line 231
3D Spike 234
3D Triangle. 233
Area 223
Bar. 224
changing 247
Column 224
Line 225
options for 224–234
Picture 227
Pie 226
Polar 228
Scatter 225
Surface 232
- graphic objects
changing appearance of 200–201
See also objects
specifying fill patterns 201
- graphing
4th Dimension functions. 246
data from other applications 242
data from the Clipboard 242–245
data from the database 235–242
dates from the Clipboard 242
in forms 235
in plug-in windows 235
- graphs
Auto option 254
creating from data in the database 234–242
creating from data on the Clipboard 242–245
modifying 249–274
printing 291–295
resizing with the mouse 250
Showing One Label out of 254
updating data in 241

- grid lines
 attributes of, setting 269
 displaying and hiding 257
Grid Lines submenu 258
Group Category check box. 241, 245, 246
Group menu item. 291
Group Series check box 241
grouping
 categories 245
 objects 290–291
 series 245
- H**
- Header Page
 Export 321
 Import 312
Headers and Footers dialog box (Quick Report editor). 180
Help menu 36
Horizontal option
 for Area graphs 224
 for Column graphs. 225
 for Line graphs 226
 for Picture graphs 227
- I**
- Import
 Delimiters Page 313
 Format page 315
 Header Page 312
 PICT document 219
 XML page 314
Import from line # 312
Import-Export
 Filling Page 315
 Save Settings. 326
 Settings 326
indexed fields, sorting on. 127
indexed searches. 86
Input ASCII Map dialog box. 333
input forms
 adding new records 106–107
 deleting records 117
 modifying records in 109
 role of 20
 searching in 85
 using 52–58
 Insert button (for choice lists) 73
 Inside the XML Export (DTD) 323
 ISO-8859-1 322
 Items in List dialog box 72
- J**
- justification of text objects, setting 279
- K**
- keyboard equivalents (creating new records) . . . 75
- L**
- Label Wizard. 34
 concatenating data 194
 deleting objects 202
 description of 189, 189–190
 invisible tables and fields in 191
 Label Preview area 206
 opening 190
 toolbar 192
labels
 creating 192–195
 layouts for reports 205–208
 printing 209
 saving design of 208
 See axis labels
 Showing One out of 254
Last Page button 57
Last Record button. 56
layering
 Move to Back menu item 198–199
 Move to Front menu item 198–199
layouts for labels 205–208
Legend dialog box 263
Legend menu item. 261, 262, 263
legend text (editing). 263
legends
 displaying 261
 graphic attributes of, setting. 270
 hiding. 261
 reversing key and text. 263
 reversing series order 263
 text attributes of, setting 272
 text of, customizing 263
licenses (updating). 36
Line tool 275

- line width (Label Wizard) 202
- lines
- attributes of, setting 269, 277
 - drawing 275–276
- Lines appearance option (2D XY graph types) . 228
- List of Tables window 77, 79–80
- lists
- choice 71–73
 - excluded 71
- Lock icon in Enter Password dialog box 28
- locked records 109
- deleting 119
- locking, tools (graphs) 276
- log files
- creating 24
 - creating for 4D Backup 26
 - file extension for 24
 - on 4D Server 26
 - opening 23
 - using across platforms 25
- ## M
- Mandatory attribute 68
- Many table 91
- maximum and minimum values 69
- menu bar 213
- custom 36
 - displaying 214
 - hiding 214
- methods (executing) 298
- Modify button, for choice lists 72
- Move to Back menu item 198–199
- Move to Front menu item 198–199
- multi-line forms 74
- multi-tasking 19
- using processes 22
- ## N
- New Chart menu item 237
- New menu item 215
- New Process check box 297, 298
- Next Page button 57, 131
- Next Record button 56
- No DTD 323
- Number field formats 59
- ## O
- Object menu
- Move to Back menu item 198
 - Move to Front menu item 198
- Object Tool palette
- displaying/hiding 214
 - using to draw objects 275
- objects
- aligning 196–197
 - arranging 287–291
 - attributes of, setting 277
 - border patterns 201
 - borders of, setting 277
 - constraining 277
 - drawing 275–276
 - duplicating 199
 - fill attributes of, setting 277
 - fill patterns for 201
 - grouping 290–291
 - layering 198
 - line attributes of, setting 277
 - resizing with the mouse 286
 - setting color of 201
 - stacking order of, setting 288
 - ungrouping 291
- One table 91
- Open Data File dialog box 41
- Open Database dialog box 30
- Open menu item 216
- Open Subform button 76
- open-file dialog box (choosing label design files) 209
- opening
- documents 216
 - new documents 215
 - plug-in windows 212
- Operators toolbar (Formula editor) 113
- Options (DTD) 322
- options for graphs, changing 248
- Options menu item (Chart menu) 249
- Or conjunction 88
- Order By button 126
- Order By editor 34, 123
- Order By menu command 124–126
- origins of axes, positioning 255
- Output ASCII Map dialog box 333

- output forms
 adding records 51–52, 107–108
 deleting records 118
 Enter in List mode 49
 modifying records 51–52, 110–111
 role of 20, 48
 searching in 85
 selecting records in 50
 using 49–52
Oval tool 275
ovals (drawing) 275–276
- P**
- Page Setup dialog box 130, 133
 printing 30
parent forms 74
password access system 26–28
Passwords (Web server) 28
Paste Field menu item 281
pattern
 of chart objects, setting 269
 of lines, setting 277
 of objects, setting 277
percentages
 displaying in a graph 258–261
 graphing 227
perspective (of 3D graphs, setting) 265
PICT 220
 4D Chart document 220
 Exporting a 4D Chart document 220
 Importing in a 4D Chart window 219
picture charts
 See also two-dimensional graphs
Picture fields 63–65
 entering pictures in 63
 on background 65
 scaling to fit 64
 truncating 63–64
pictures
 adjusting in Picture graphs 273
 picture charts 273
pie charts
 exploding 272
 rotating 227
 See also two-dimensional graphs
Plots shapes option (2D XY graph type) 228
plug-in areas. See 4D Chart areas
plug-in windows
 closing 213
 graphing in 235
 opening 212
 using 4D Chart in 212–213
 using field references in 280
Plug-Ins menu 36
pointers
 crosshair/crossbar 196
 multi-directional arrow 200
Polygon tool 275
polygons (drawing) 275–276
preferences, setting 221
Preview on Screen check box 131–132, 133
Previous Page button 57
Previous Record button 56
Print dialog box 131, 133
Print Form dialog box 130, 133
Print menu item 292
Print Merge menu item 294
print merges, creating 293
print order, setting in 4D Chart 291
Print with Variable Frame check box 64
printing documents 291–293
 as part of a record 292
 in a print merge 293–295
 to a graph 186
processes
 current selections with 82
 deleting records 119
 for multi-tasking 22
 locked records 109
Properties menu item (4D Chart) 220, 292
- Q**
- Queries menu 33, 89
 Order By menu command 34
 Query and Modify menu command 34, 101
 Query by Example menu command 21, 34, 100
 Query by Formula menu command 34, 104
 Query Editor menu command 92
 Query menu command 34
 search menu commands 89
 Show All menu command 21, 33, 83
 Show Subset menu command 33, 83
Query and Modify command 89, 100
Query by Example menu command 89
Query by Example searches 98–100

- Query by Example window 98, 99
 Query by Formula editor 102–104
 Query by Formula menu command 90
 Query editor 34, 88, 90–97
 description of 91
 invisible tables and fields in 85
 Query in Selection button 92
 Query menu command 89
 Quick Report editor 34, 129
 cells 144
 description of 135, 142–145
 invisible files and fields in 144
 sizing columns 157
 sorting records 124, 167
 quick reports
 adding columns to 154
 adding text to 153
 break levels in 171
 C1...Cn (report variables) 159
 calculations in 173
 contextual menus 147–148
 creating 139
 formulas in 158
 hiding columns and rows 178
 loading designs 140
 printing 181
 printing options 184
 printing to disk 185
 saving 140
 sizing columns in 157–158
 specifying font size 160
 specifying fonts 160
 specifying justification 160
 specifying style 160
 using display formats in 176–178
 QuickTime Compression 66
- R**
- radio buttons (formatting Boolean fields as) 62
 records
 adding 106–108
 creating 75
 deleting 117–119
 deleting locked 119
 entering in input forms 52
 entering in output forms 51–52
 entering in subforms 74
 graphing 234–242
 locked 109
 modifying 108–111
 modifying in output forms 51–52
 navigation buttons for 56
 saving 4D Chart areas with 217
 selecting 20–21, 83
 selecting in output forms 50
 sorting 121–127
 sorting for reports 132
 updating globally 112
 Rectangle tool 275
 rectangles (drawing) 275–276
 Refer to existing DTD 323
 Refer to existing XSL 323
 Reference menu item 283
 references
 changing to text 284
 displaying 284
 formatting 285–286
 see also field references
 related tables 74
 searches on 91
 searching on fields in 96
 Replace spaces (XML) 324
 Report menu 34
 Chart menu command 34
 Labels menu command 34, 190
 Quick menu command 34, 139
 reports
 creating with forms 129
 printing standard 130–132
 printing with break levels 132–133
 resizing
 automatic for labels 204
 graphs 249
 graphs with the mouse 250
 handles 200
 objects (graphs) 286
 objects (labels) 200
 objects with the mouse 286
 Return to Form menu item 214
 rotation
 of 3D graphs, setting 265
 of axis labels, setting 253
 of axis titles, setting 257
 of pie charts 227
 Rounded rectangle tool 275
 rounding rectangle corners 277
 rulers, displaying/hiding 214

- Run Compiled Mode (Use menu) 32
- Run Interpreted Mode (Use menu) 32
- S**
- Save as menu item 217
- Save as Template menu item 218
- saving documents. 217–219
- as desktop files. 217
 - as templates 218–219
 - with 4th Dimension records. 217
- scale of the Values axis, setting. 254
- scroll bars, displaying/hiding 214
- scrolling
- in quick reports 145
 - in text fields. 60
- search conditions
- combining 87
 - elements of 84
 - modifying. 95
 - removing 95
 - saving to disk 90
- searches. 84–85
- comparison operators 86–87
 - compound 87–89
 - indexed 86
 - sequential 86
 - simple 87–89
- selection handles, definition of. 249
- series (graphic attributes of, setting) 269
- Series axis
- definition of. 230
 - selecting a field for 240
- series values
- display formats for 260
 - displaying in a graph. 258–261
 - graphic attributes of, setting 270
 - see also values
 - text attributes of, setting 272
- Shift key to constrain object shape 196
- Shift+clicking for selecting records 50
- Show Both Points option (Line and/or Stacked graphs) 226
- Show Lines option (Line and/or Stacked graphs) 226
- Show Points option (Line and/or Stacked graphs) 226
- Show References menu item. 284
- Show Regression Line option (2D XY graph types) 228
- Show Values menu item 284
- Showing One Label out of (graph option) 254
- size
- font attribute. 149
 - of columns (automatic) 157
 - of labels (radio button) 204
 - of objects (labels) 200
 - of objects, changing 200, 286
 - of page (radio button in Label editor) 204
 - See also resizing
 - setting for 4D Chart document 220
- Sort area (Order By editor) 126
- Sort button for choice lists 73
- Sort list (Quick Report editor) 145
- sorts
- ascending 122
 - descending. 122
 - levels 122
 - on modified records 126
- Special menu 35
- Edit Input ASCII Map menu command 35, 306
 - Edit Output ASCII Map menu command 35, 306
 - Execute Method menu command 35, 297
- squares (drawing) 275–276
- Stacked option
- for Area graphs 224
 - for Bar graphs 225
 - for Column graphs 225
 - for Line graphs 226
 - for Picture graphs. 227
- Stacked Proportional option
- for Area graphs 224
 - for Bar graphs 225
 - for Column graphs 225
 - for Picture graphs. 227
- stacking order (setting) 288
- Start Angle option, for Pie charts 227
- Start Web Server menu item (Web Server menu) 329
- Stop Web Server menu item (Web Server menu) 329
- structure files 22, 39–45
- structure resource files 23, 39
- style
- of chart text, setting 272
 - of text objects, setting 279
- subfields (in search conditions) 90
- subforms 74–76
- double-clickable 74
 - enterable 74
 - entering data in 74–76

- subtables
 - entering data in 74
 - searching on 90
 - Subtotal function. 133
 - Subtotal rows
 - hiding 178
 - labeling 172
 - SYLK format 302
 - System configuration (information about) 36
- T**
- tables
 - choosing. 77–80
 - creating for importing data 308
 - current selection in 82
 - invisible 85, 114, 123, 144, 191
 - related 74
 - role of 20
 - updating contents of 105
 - Tab-Tab-Return (TTR) format. 242
 - templates
 - creating 218–219
 - definition of 218
 - text attributes, setting 279
 - Text fields. 60
 - Text format. 302
 - using delimiters 303
 - text objects
 - adding to labels 194
 - changing attributes (for charts) 279
 - creating 278
 - creating for charts 278
 - See also objects
 - setting fill patterns for 201
 - Text tool 278
 - text. See chart text, text attributes, text objects
 - three-dimensional graphs
 - 3D Area graph type 232
 - 3D Column graph type 230
 - 3D Line graph type 231
 - 3D Spike graph type 234
 - 3D Surface graph 232
 - 3D Triangle graph type 233
 - from data in the database 236–241
 - parts of 229
 - perspective of, setting. 265
 - see also graphs and 3D graphs
 - tick marks, customizing 254
 - Time fields (display formats for) 61
 - Tips in 4D Chart. 267
 - Titles submenu. 256
 - titles, axis. See axis titles
 - titles, graph. See text objects
 - toolbar (Label Wizard). 192
 - tools
 - Line 275
 - locking. 276
 - Oval 275
 - Polygon 275
 - Rectangle. 275
 - Rounded Rectangle 275
 - see also Chart Tool palette, Object Tool palette
 - selecting 275
 - Text 278
 - Tops Only option
 - for 3D Column graphs. 231
 - for 3D Surface graphs 233
 - Totals row
 - calculations in 173
 - hiding 178
 - two-dimensional graphs
 - adding depth to. 264
 - Area graph type 223
 - Bar graph type 224
 - Column graph type 224
 - from data in the database 236–241
 - from data on the Clipboard 243–245
 - Line graph type 225
 - parts of. 221
 - Picture graph type. 227
 - Pie graph type 226
 - Polar graph type 228
 - Scatter graph type. 225
 - see also graphs
- U**
- Ungroup menu item 291
 - Unique attribute. 69
 - Unreference menu item. 284, 285
 - unreferencing
 - expressions 285
 - fields. 285
 - Update License (Help menu) 36
 - Update menu item 241
 - Use alternate DTD 314
 - Use map button 306

- Use menu 32
 Custom Menus command 32
 Design menu command 32
 User menu command 32
- User environment. 15–37
 changing between tables 76
 creating quick reports in 139
 custom menus in 36
 Edit menu 31–32
 Enter menu 33
 File menu 30–31
 Help menu 36
 menus in 29–36
 Plug-Ins menu 36
 Queries menu 33
 Report menu 34
 role of 19
 Special menu 35
 testing methods 297
 Use menu 32
- V**
- Validation option (Import dialog) 314
 Value to Field (Import Editor) 310
 values
 changing references to 284
 displaying in Break columns 176
 displaying references to. 284
 for series, displaying 258
 maximum and minimum. 69
 see also series values
- Values axis (for a 2D graph)
 definition of. 222
 scale of, setting 254
- Values axis (for a 3D graph)
 definition of. 230
 scale of, setting 254
 selecting a field for 241
- Values menu item (Chart menu) 259
 View menu item. 265
- W**
- Web Server
 automatic publication 330
 menu 35
 passwords 28
 starting/stopping 328
- WEDD resource 40
 wildcard (@) character (in searches) 87, 94, 99
 windows
 opening 4D Chart in plug-in 212–213
 opening multiple 4D Chart 212
- X**
- X-axis. See Category axis (for a 2D graph),
 Category axis (for a 3D graph) 222
- XML format 302
 XML page
 Export 322
 Import. 314
- XSL (Exporting) 323
- Y**
- Y-axis. See Series axis, Values axis (for a 2D graph)
- Z**
- Zoom button in previewed report 131

